

DRAWING/MATERIAL ABBREVIATIONS

N	ACT	ACOUSTICAL CEILING TILE	LBS.	POUNDS
	ADJ.	AREA DRAIN	L.C.C.	LEAD COATED COPPER
	ADJ.	ADJACENT, ADJUSTABLE	LDR.	LEADER
	AHU	AIR HANDLING UNIT	LOC.	LOCATION
	ASL	ABOVE SEA LEVEL	LP.	LOW POINT
	A.F.F.	ABOVE FINISH FLOOR	LTL	LITE
	A.G.	ABOVE GRADE	LTL	MASONRY
	ALUM.	ALUMINUM	MAX.	MAXIMUM
	APPROX.	APPROXIMATE	M.D.F.	MEDIUM DENSITY FIBER BOARD
	ARCH	ARCHITECTURAL	MCH.	MECHANICAL
	Ø	AT	MFR.	MANUFACTURER
	BG	BELOW GRADE	MIN.	MINIMUM
M	BLDG.	BUILDING	MTR.	MIRROR
	BLK.	BLOCK	M.O.	MASONRY OPENING
	BLKG.	BLOCKING	MRL	MACHINE-ROOMLESS
	B.W.	BENCHMARK	MTL.	METAL
	BSL	BELOW SEA LEVEL	MTD.	MOUNTED
	B.O.	BOTTOM OF	NA	NOT APPLICABLE
	BOT.	BOTTOM	N.I.C.	NOT IN CONTRACT
	BR.	BRICK	NOM.	NOMINAL
	CAB.	CABINET	N.T.S.	NOT TO SCALE
	C.D.	CEILING DIFFUSER	O.A.	OVERALL
	C.I.P.	CAST IN PLACE	O.C.	ON CENTER
	C.J.	CONTROL JOINT	O.D.	OUTSIDE DIAMETER
L	CL.	CENTER LINE	O.P.	OPPOSITE
	CLOS.	CLOSET	O.T.A.	OPEN TO ABOVE
	CLG.	CEILING	O.T.B.	OPEN TO BELOW
	CLR.	CLEAR	RES.	RESILIENT
	CMU	CONCRETE MASONRY UNIT	PERF.	PERFORATED
	COL.	COLUMN	PL.	PLATE
	CONST.	CONSTRUCTION	PL.	PLASTIC LAMINATE
	CONT.	CONTINUOUS	PLYWD.	PLYWOOD
	CONTR.	CONTRACTOR	PML.	PANEL
	CONC.	CONCRETE	P.T.	PRESSURE TREATED
	C.R.	CEILING REGISTER	P OR PTD.	PAINT, PAINTED
	C.T.	CERAMIC TILE	RISER	RISER
K	CUST.	CUSTOM	R.C.P.	REFLECTED CEILING PLAN
	D.F.	DRINKING FOUNTAIN	RD	ROOF DRAIN
	DIAM.	DIAMETER	RECESSED	RECESSED
	DIM.	DIMENSION	REF.	REFERENCE, REFER TO
	DISP.	DISPENSER	REQD.	REQUIRED
	DN.	DOWN	RESILIENT	RESILIENT
	D.O.B.	DEPARTMENT OF BUILDINGS	REST.	RESTORED
	DP	DAMPPOOFING	RET.	RETURN
	DTL.	DETAIL	RM.	ROOM
	DWG.	DRAWING	R.O.	ROUGH OPENING
	EA.	EACH	RVL.	REVEAL
	ELEC.	ELECTRIC, ELECTRICAL	SB.	SAND BLASTED
J	ELEV.	ELEVATION, ELEVATOR	SCH.	SCHEDULE
	EQ.	EQUAL	SEC.	SECTION
	EQUIP.	EQUIPMENT	SEP.	SEPARATE
	EXP.	EXISTING	SH.	SIMILAR
	EXHAUST	EXHAUST	SIM.	SIMILAR
	EXP. JT.	EXPANDED CONSTRUCTION	SSG.	STRUCTURAL SILICONE GLAZED
	EXT.	EXTERIOR	STD.	STANDARD
	F.D.	FLOOR DRAIN	STL.	STEEL
	FDN.	FOUNDATION	STN.	STONE
	F.F.	FINISHED FLOOR	STR.	STRUCTURAL
	FIN.	FINISH, FINISHED	ST.STL.	STAINLESS STEEL
	FIXT.	FIXTURE	SUSP.	SUSPENDED
I	FL.	FLOOR	SYN.	SYNTHETIC
	FLSHG.	FLASHING	T	TREAD
	F.O.B.	FACE OF BRICK/BLOCK	T.B.D.	TO BE DETERMINED
	F.O.W.	FACE OF WALL	TCSS	TERNE COATED STAINLESS STEEL
	FLOR.	FLOURESCENT	TD	TRENCH DRAIN
	FTS.	FOOTING	TEL.	TELEPHONE
	GA.	GAUGE	TEMP.	TEMPERED
	GALZ.	GALVANIZED	TG	TRANSFER GRILLE
	GFCU	GROUND FACE CMU	T&G	TONGUE & GROOVE
	GL.	GLASS	THERM.	THERMOSTAT
	GL. BRK.	GLAZED BRICK	THK.	THICKNESS
	GR.	GRADE	T.O.	TOP OF
H	GRS.	GYPSUM WALL BOARD	T.O.S.	TOP OF SLAB
	HWDR.	HARDWARE	T.W.S.	TENSION WIRE GRID
	HWOD.	HARDWOOD	TYP.	TYPICAL
	H.W.	HOLLOW METAL	U.N.O.	UNLESS NOTED OTHERWISE
	HSS	HOLLOW SECTION STEEL	V.B.	VAPOR BARRIER
	H.P.	HIGH POINT	VEN.	VEENER
	I.D.	INSIDE DIAMETER	V.I.F.	VERIFY IN FIELD
	INSUL.	INSULATION	V.R.W.	VAPOR RETARDANT MEMBRANE
	INT.	INTERIOR	W.C.	WATER CLOSET
	JT.	JOINT	WD.	WOOD
	LAV.	LAVATORY	WDW	WINDOW
			WORK POINT	WORK POINT
G			W.R.	WATER RESISTANT

MATERIAL LEGEND

	WOOD CONTINUOUS		FIRE PROOFING
	WOOD BLOCKING		NEOPRENE
	WOOD FINISH		RIGID INSULATION
	PLYWOOD		BATT INSULATION
	HARD BOARD		STEEL
	GYPSUM BOARD		ALUMINUM
	BRICK VENEER		FIRESTOPPING
	PRECAST CONCRETE		MORTAR
	CMU		SHEET METAL
	CONCRETE		HOLLOW METAL
	GRAVEL		GLAZING
	SAND		CARPET
	EARTH		METAL LATH & PLASTER

KEY AND SYMBOL LEGEND

	NORTH ARROW
	DRAWING IDENTIFICATION
	DRAWING TITLE
	SHEET IDENTIFICATION
	DIRECTION VIEWED
	EXTERIOR ELEVATION
	SECTION KEY
	DETAIL SECTION KEY
	DETAIL KEY
	INTERIOR & EXTERIOR ELEVATION KEY
	GRID/COLUMN LINE
	ELEVATION IDENTIFICATION
	FINISH ELEVATION
	PARTITION TYPE
	CENTER LINE
	WINDOW TAG
	DOOR TAG
	REVISION KEY
	LINE ABOVE OR BEYOND
	ROOM TAG
	MATERIAL TAG
	SLAB ELEVATION DIFFERENCE
	SPOT ELEVATION
	MATCH LINE
	KEYNOTE
	WALL TYPE
	DIMENSION TYPICAL TO FACE OF STUD, C OF OPENING
DIMENSIONS ARE GIVEN TO FACE OF STUD, U.N.O.	

GENERAL NOTES

1. GENERAL NOTES
 - A. ALL WORK TO CONFORM TO THE GOVERNING JURISDICTION AND THE CONTRACT DOCUMENTS. CODE SHALL ALWAYS TAKE PRECEDENCE.
 - B. THIS SET OF DRAWINGS, TOGETHER WITH THE SPECIFICATIONS, CONSTITUTES THE COMPLETE DOCUMENT BY WHICH WORK IS TO BE CARRIED OUT. IN CASE OF CONFLICT BETWEEN THE DRAWINGS AND SPECIFICATIONS, THE SPECIFICATIONS SHALL PREVAIL UNLESS OTHERWISE ADVISED IN WRITING BY CONSTRUCTION MANAGER OR ARCHITECT.
 - C. WHERE ONLY PART OF THE WORK IS INDICATED SIMILAR PARTS SHALL BE CONSIDERED REPETITIONS. WHERE ANY DETAIL IS SHOWN AND THE COMPONENTS ARE DESCRIBED ELSEWHERE SIMILAR DETAILS SHALL BE CONSTRUCTED AS DESCRIBED IN ORIGINAL DETAIL. IF CONSTRUCTION ON DOCUMENT DRAWINGS ARE NOT CONSISTENT WITH SPECIFICATION VERIFY WITH THE ARCHITECT FOR CLARIFICATION.
 - D. DRAWINGS ARE GENERIC IN NATURE. CONTRACTOR SHALL FULLY COORDINATE ALL ASPECTS OF THE WORK TO BE PERFORMED. DETAILS ARE NOT INTENDED TO SHOW METHOD, MANNER, AND SEQUENCE OF ACCOMPLISHING THE WORK.
 - E. ALL MATERIALS AND EQUIPMENT NOTED ON DRAWINGS ARE NEW UNLESS INDICATED AS EXISTING.
 - F. SHOULD A CONFLICT BE DISCOVERED WITHIN THE CONTRACT DOCUMENTS, THE CONTRACTOR SHALL BE DEEMED TO HAVE INCLUDED IN HIS BID THE HIGHEST QUALITY WAY OF PERFORMING THE WORK UNLESS HE HAS REQUESTED AND OBTAINED A DECISION IN WRITING FROM THE ARCHITECT.
 - G. IF, DURING THE PERFORMANCE OF THE WORK, THE CONTRACTOR FINDS A CONFLICT, ERROR, OR DISCREPANCY IN THE CONTRACT DOCUMENTS, THE CONTRACTOR SHALL SO REPORT TO THE CONSTRUCTION MANAGER & ARCHITECT IN WRITING AT ONCE, BEFORE PROCEEDING WITH THE WORK AFFECTED THEREBY, THE CONTRACTOR SHALL OBTAIN A WRITTEN INTERPRETATION OR CLARIFICATION FROM THE CONSTRUCTION MANAGER & ARCHITECT. WORK DONE BEFORE THE CONSTRUCTION MANAGER & ARCHITECT RENDERS HIS DECISION IS AT THE CONTRACTOR'S SOLE RISK.
 - H. THE CONTRACTOR SHALL THOROUGHLY INSPECT THE SITE TO VERIFY THE EXISTING CONDITIONS AS DEPICTED ON THE DRAWINGS. THE CONTRACTOR SHALL NOTIFY THE CONSTRUCTION MANAGER & ARCHITECT IMMEDIATELY IF OBSERVED CONDITIONS DIFFER SUBSTANTIALLY FROM THE PLAN.
 - I. NO CHANGES SHALL BE MADE TO THE DESIGN OR LAYOUT WITHOUT THE WRITTEN APPROVAL OF THE ARCHITECT. WORK SHALL BE CONSTRUCTED AS DIMENSIONED ON THE PLANS.
 - J. FIELD ENGINEERING BY CONTRACTOR, PROVIDE ALL SURVEY WORK EQUIPMENT FOR HORIZONTAL AND VERTICAL LOCATION OF WORK IN THIS PROJECT.
 - K. THE CONTRACTOR SHALL SUPPLY ALL LABOR, TOOLS, MATERIALS AND EQUIPMENT NECESSARY TO COMPLETE THE WORK AS CALLED FOR ON THE DRAWINGS AND SPECIFICATIONS.
 - L. THE CONTRACTOR SHALL LAY OUT HIS OWN WORK AND SHALL PROVIDE ALL DIMENSIONS REQUIRED FOR OTHER TRADES (PLUMBING, ELECTRICAL, ETC.).
 - M. THE CONTRACTOR SHALL DO ALL CUTTING, PATCHING, REPAIRING AS REQUIRED TO PERFORM ALL OF THE WORK INDICATED ON THE DRAWINGS AND ALL OTHER WORK THAT MAY BE REQUIRED TO COMPLETE THE WORK.
 - N. THE CONTRACTOR SHALL BE RESPONSIBLE FOR HIS WORK, FOR THE COORDINATION BETWEEN HIS RESPECTIVE SUBCONTRACTORS AND THEIR PORTION OF WORK, AND ANY OF THE OWNER'S CONTRACTORS OR SUBCONTRACTORS.
 - O. THE CONTRACTOR IS REQUIRED TO PATCH AND REPAIR ALL ADJACENT WALLS AND SURFACES AT SITE, DAMAGED DURING CONSTRUCTION OR AS A RESULT OF DERIS REMOVAL.
 - P. THE CONTRACTOR SHALL BE RESPONSIBLE FOR THE PROTECTION OF ALL CONDITIONS AND MATERIALS WITHIN THE PROPOSED CONSTRUCTION AREA. THE CONTRACTOR SHALL DESIGN AND INSTALL ADEQUATE SHORING AND BRACING FOR ALL STRUCTURAL OR REMOVAL TASKS. THE CONTRACTOR SHALL HAVE SOLE RESPONSIBILITY FOR ANY DAMAGE OR INJURIES CAUSED BY OR DURING THE EXECUTION OF THE WORK.
 - Q. ALL PIPING AND WIRING SHALL BE REMOVED TO A POINT OF CONCEALMENT AND SHALL BE PROPERLY CAPPED OR PLUGGED.
 - R. THE CONTRACTOR SHALL PROTECT ALL ADJACENT EXISTING ELEMENTS TO REMAIN.

2. CODES

- A. ALL CONSTRUCTION SHALL COMPLY WITH THE APPLICABLE CODES AS ADAPTED BY THE REGIONAL, STATE, AND NATIONAL AUTHORITIES HAVING JURISDICTION.
- B. BEFORE COMMENCING WORK, THE CONTRACTOR SHALL FILE ALL REQUIRED CERTIFICATES OF INSURANCE WITH THE LOCAL AUTHORITIES, OBTAIN ALL REQUIRED PERMITS, AND PAY ALL FEES REQUIRED BY GOVERNING AGENCIES.
- C. THE CONTRACTOR SHALL COORDINATE ALL WORK PROCEDURES WITH REQUIREMENTS OF LOCAL AUTHORITIES AND BUILDING MANAGEMENT.
- D. PLUMBING AND ELECTRICAL WORK SHALL BE PERFORMED BY PERSONS LICENSED IN THEIR TRADES, WHO SHALL ARRANGE FOR AND OBTAIN INSPECTIONS AND REQUIRED SIGN-OFFS.
- E. THE CONTRACTOR, UPON COMPLETION OF THE WORK, SHALL ARRANGE FOR GOVERNING AGENCIES' INSPECTIONS AND SIGNOFFS AS REQUIRED.
- F. SIDEWALK AND CURB CONSTRUCTION SHALL CONFORM TO THE DEPARTMENT OF HIGHWAYS AND DEPARTMENT OF TRANSPORTATION REGULATIONS (DOT).
- G. THE CONTRACTOR IS RESPONSIBLE FOR OBTAINING ALL INSPECTIONS AND FINAL APPROVALS FROM ALL GOVERNING AGENCIES, INCLUDING BUT NOT LIMITED TO T HE CERTIFICATE OF OCCUPANCY.
- H. SPECIAL INSPECTION ITEMS: ALL MATERIALS DESIGNATED FOR SPECIAL INSPECTION SHALL BE INSPECTED AND TESTED TO VERIFY COMPLIANCE WITH CODE REQUIREMENTS, UNLESS OTHERWISE APPROVED BY CODE PROVISIONS. ALL REQUIRED INSPECTIONS AND TESTS OF MATERIALS SHALL BE MADE AND BE FILED WITH THE GOVERNING AGENCIES.
- I. LIFE SAFETY PATH OF EGRESS FROM FLOOR LEVEL TO EXTERIOR IS INDICATED ON SHEETS G-003.
- J. ACCESSIBILITY COMPLIANCE DETAILS SHALL BE APPLIED WHEREVER APPLICABLE, WHETHER OR NOT REFERENCED ON THE PLANS.
- K. HAZARDOUS MATERIALS MAY BE ENCOUNTERED DURING CONSTRUCTION OPERATIONS, INCLUDING ASBESTOS AND LEAD. COMPLY WITH ALL APPLICABLE REGULATIONS, LAWS, AND ORDINANCES CONCERNING THE REMOVAL, HANDLING, AND PROTECTION AGAINST EXPOSURE OR ENVIRONMENTAL POLLUTION.

3. COORDINATION AND VERIFICATION

- A. THE DRAWINGS ARE DIVIDED INTO SEPARATE SHEETS AND THE PROJECT SPECIFICATION INTO SEPARATE SECTIONS FOR GENERAL CONVENIENCE ONLY. SHEET DESIGNATION OR NUMBERS SHALL NOT BE CONSIDERED TO LIMIT AREAS OF WORK, RESPONSIBILITY OR TRADES. COORDINATE THE WORK SHOWN ON THE DRAWINGS AND IN THE PROJECT SPECIFICATION IN ORDER TO COMPLETE THE PROJECT AS DESIGNED.
- B. COORDINATE THE WORK OF ALL TRADES WITHIN THE SAME AREA. CRITICAL AREAS ARE TYPICALLY THOSE WHICH MAY BE CONGESTED, INCLUDING, BUT NOT LIMITED TO, AREAS ABOVE THE CEILING, BELOW GRADE, ELECTRICAL ROOMS, MECHANICAL ROOMS, CORRIDORS, AND SHAFTS.
- C. BEFORE BEGINNING WORK REQUIRING MULTI-TRADE COORDINATION, CONTRACTOR SHALL PREPARE COORDINATION DRAWINGS FOR REVIEW. THESE DRAWINGS SHALL DEPICT THE ACTUAL CONDITIONS, INCLUDING ALL ELEMENTS, FOR A COMPLETE INSTALLATION, INCLUDING ALL PERTINENT TRADES.

4. UTILITIES AND SITE DEMOLITION

- A. THE CONTRACTOR SHALL BE HELD RESPONSIBLE FOR LOCATION AND PROTECTION OF ALL EXISTING UTILITY LINES.
- B. THE DRAWINGS SHOW DIAGRAMMATICALLY THE APPROXIMATE LOCATION OF UNDERGROUND UTILITIES WHERE INFORMATION IS AVAILABLE, BUT THE DRAWINGS MAY NOT BE EXACT AS TO THE QUANTITY, EXTENT, OR LOCATION. CONTRACTOR SHALL POLOTH TO LOCATE EXISTING UTILITIES PRIOR TO START OF DIGGING, TRENCHING, OR ANY TYPE OFFSITE EXCAVATION.
- C. THE CONTRACTOR SHALL MAINTAIN UTILITIES TO EXISTING ADJACENT BUILDINGS OR PROVIDE TEMPORARY SERVICE CONNECTIONS.

5. DIMENSIONS AND LAYOUT

- A. DO NOT SCALE DRAWINGS.
- B. ELEVATIONS AND VERTICAL DIMENSIONS ON ARCHITECTURAL DRAWINGS ARE TO TOP OF FINISH CONCRETE SLAB, EXCEPT FOR DEPRESSED SLAB AREAS FOR FLOOR TILE WHERE ELEVATION HEIGHTS ARE TO FACE OF FINISH MATERIAL. DIMENSIONS ARE GIVEN TO FACE OF STUD, UNLESS NOTED OTHERWISE BY FOLLOWING:
 1. COLUMN CENTER LINE - COL
 2. CENTER LINE OF STUD - STUD
 3. FACE OF CONCRETE - F.O.C.
- C. TO MAINTAIN PROPER ALIGNMENT OF FINISH FACE OF ADJACENT WALL TYPES, DIMENSIONS ARE SHOWN ONLY ONCE ON PLAN IN THE FOLLOWING PRIORITY:
 1. STRUCTURAL DRAWINGS
 2. DETAIL PLANS AND SECTIONS
 3. FLOOR PLANS
- F. AT DOOR JAMB CONDITIONS, WALLS PERPENDICULAR TO DOOR OPENINGS ARE POSITIONED BY THE TYPICAL STANDARD DIMENSION ON THE DETAIL UNLESS OTHERWISE LOCATED BY FLOOR PLAN DIMENSION OR DETAIL.

6. FIRE PROTECTION

- A. FIRE PROTECTION SYSTEM: THE SYSTEM INDICATED IN THESE DRAWINGS SHALL BE USED FOR BIDDING PURPOSES ONLY. IT SHALL NOT BE USED FOR CONSTRUCTION. THE DRAWINGS INDICATE SPRINKLER HEAD LOCATIONS IN ARCHITECTURAL FINISH. CEILING AREAS ONLY. CONTRACTOR TO PROVIDE A COMPLETE CODE COMPLIANT LIFE SAFETY SYSTEM SHOP DRAWING SHALL BE SUBMITTED TO THE AUTHORITY HAVING JURISDICTION FOR APPROVAL. DRAWINGS SHALL BE STAMPED AND/OR SIGNED BY A LICENSED PROFESSIONAL AS REQUIRED.
- B. FIRE DETECTION AND ALARM SYSTEM:
- C. THE SYSTEM INDICATED IN THESE DRAWINGS SHALL BE USED FOR BIDDING PURPOSES ONLY. IT SHALL NOT BE USED FOR CONSTRUCTION. SYSTEM SHOP DRAWINGS SHALL BE SUBMITTED TO THE STATE FIRE MARSHAL FOR APPROVAL PRIOR TO INSTALLATION.
- D. THE FIRE SPRINKLER/FIRE HYDRANT UNDERGROUND PIPING SYSTEM INDICATED IN THESE DRAWINGS SHALL BE USED FOR BIDDING PURPOSES ONLY. IT SHALL NOT BE USED FOR CONSTRUCTION. FIRE SPRINKLER/FIRE HYDRANT UNDERGROUND PIPING SHOP DRAWINGS SHALL BE SUBMITTED TO THE AUTHORITY HAVING JURISDICTION FOR APPROVAL PRIOR TO INSTALLATION. DRAWINGS SHALL BE STAMPED AND/OR SIGNED BY A LICENSED PROFESSIONAL AS REQUIRED.
- E. FIRE HYDRANT AND WATER MAINS: ALL FIRE HYDRANTS MUST BE INSTALLED, TESTED, FLUSHED, PAINTED, AND PLACED INTO SERVICE PRIOR TO ANY COMBUSTIBLE MATERIALS BEING BROUGHT ONTO THE PROJECT SITE.

7. FIRE RATED ASSEMBLIES

- A. REFER TO LIFE SAFETY DRAWINGS FOR LOCATION AND EXTENT OF FIRE RATED ASSEMBLIES.
 - B. FIRE RESISTANCE RATINGS PER IBC TABLE 601.
 - C. FIRE RATED ASSEMBLIES TO BE APPROVED BY UL OR ANOTHER TESTING AND INSPECTION AGENCY ACCEPTABLE TO AUTHORITIES HAVING JURISDICTION FOR USE IN INDICATED FIRE RATED DESIGNS.
 - D. REFER TO A-300 DRAWINGS FOR UL ASSEMBLIES AT FIRE RATED EXTERIOR WALLS.
 - E. REFER TO A-801 FOR UL ASSEMBLIES AT FIRE RATED INTERIOR PARTITIONS.
 - F. AUXILIARY MATERIALS TO BE COMPATIBLE WITH FIREPROOFING AND SUBSTRATES AND APPROVED BY UL OR ANOTHER TESTING AND INSPECTION AGENCY ACCEPTABLE TO AUTHORITIES HAVING JURISDICTION FOR USE IN INDICATED FIRE RATED DESIGNS.
 - G. ALL FIREPROOFING DAMAGED BY OTHER WORK TO BE REPAIRED BEFORE CONCEALING IT WITH OTHER CONSTRUCTION.
- A. MECHANICAL DUCTS, ETC. PENETRATING FIRE-RATED CEILINGS AND FIRE WALLS SHALL BE CORRESPONDINGLY RATED OR DAMPERED. CABINETS, ELECTRICAL PANELS, LIGHTS, ETC. RECESSED INTO FIRE-RATED WALLS OR CEILINGS SHALL BE BACKED WITH CORRESPONDING FIRE-RESISTIVE CONSTRUCTION AS REQUIRED TO MAINTAIN THE INTEGRITY OF THE FIRE PROTECTION.
 - B. FIRE RESISTIVE ASSEMBLIES FOR PROTECTION OF OPENINGS SHALL COMPLY WITH CODE OF JURISDICTION.
 - C. PENETRATIONS OF FIRE RATED ASSEMBLIES WHICH REQUIRE OPENING PROTECTION SHALL BE FIRE STOPPED. FIRE STOPPING SHALL BE IDENTICAL TO AN APPROVED UNDERWRITER'S LABORATORIES (UL) LISTED ASSEMBLY. PENETRATIONS MUST ALSO CONSIST OF APPROVED MATERIALS FOR THROUGH-WALL PENETRATIONS FIRE STOP SYSTEMS AS PRESCRIBED IN UBC STANDARD 7-5 FIRE RATING FOR FIRE STOP SYSTEMS SHALL BE EQUAL TO THE ASSEMBLY PENETRATED.

9. LIGHT FIXTURES AND RECEPTACLES

- A. ALL BACK OF HOUSE AND EXPOSED CEILING AREAS WILL HAVE LIGHT FIXTURES LOCATED AS PER ELECTRICAL DRAWINGS.
- B. ELECTRICAL RECEPTACLES WHERE IMPORTANT TO DESIGN ARE LOCATED ON ARCHITECTURAL FLOOR PLANS AND/OR INTERIOR ELEVATIONS.

PROJECT NOTES

1. REFER TO MECHANICAL, ELECTRICAL AND PLUMBING DRAWINGS FOR ADDITIONAL PARTITION, EXTERIOR WALL, ROOF OPENINGS AND WALL OPENINGS.
2. REFER TO EQUIPMENT MANUFACTURERS INSTALLATION INSTRUCTIONS AND SHOP DRAWINGS FOR PART DIMENSIONS AND LAYOUTS OF PITS, TRENCHES, CURBS, SUPPORTS, BLOCKING, HOUSEKEEPING PADS AND OTHER CONSTRUCTION ASSOCIATED WITH MEP EQUIPMENT.
3. VERIFY DIMENSIONS IN THE FIELD AS REQUIRED TO COORDINATE THE WORK.
4. REFER TO CIVIL DRAWINGS FOR GRADE ELEVATIONS AT BUILDING LINE.
5. OR EXTERIOR MATERIAL INDEX, REFER TO A3 SERIES DRAWINGS.
6. FOR INTERIOR FINISHES, REFER TO SHEET A832.
7. FOR CEILING FINISHES AND HEIGHTS, REFER TO RCP'S ON A-100 SERIES DRAWINGS.
8. AT ALL OUTLET BOXES, CONDUIT, PIPE AND OTHER PENETRATIONS OF EXTERIOR WALL, SEAL OR OTHERWISE MAINTAIN CONTINUITY OF AIR BARRIER AND PROVIDE SEALANT AT OUTER WALL LAYER.
9. SEAL EVERY OPEN JOINT, U.O.I. WITH SCHEDULED SEALANT.
10. WHERE A DETAIL IS INDICATED AS "TYPICAL", PROVIDE THE WORK INDICATED IN THE DETAIL AT ALL SIMILAR OR APPLICABLE LOCATIONS.
11. ENSURE FIRE CAULK AND STOP ALL PENETRATIONS THROUGH FIRE RATED WALL, FLOOR, AND CEILING ASSEMBLIES.

DIMENSIONING STANDARDS

EXTERIOR DIMENSIONS

1. REFER TO 1/4" FLOOR PLANS IN A-100 SERIES FOR OVERALL BUILDING DIMENSIONS AND DIMENSION POINTS TO MAJOR CONSTRUCTION TRANSITIONS OR OTHER PRIMARY ELEMENTS. IN SOME CASES ADDITIONAL DIMENSIONS MAY BE PROVIDED WHERE A TYPICAL CONDITION OCCURS, OR WHERE THERE IS NO ENLARGED PLAN PROVIDED.
2. REFER TO 1/2" ENLARGED PLANS IN A-300 SERIES FOR EXTERIOR PLAN DIMENSIONS NOT INCLUDED ON THE 1/8" PLANS. 1/2" ENLARGED PLAN LOCATIONS ARE TYPICALLY REFERENCED FROM 1/2" ENLARGED ELEVATIONS AND NOT THE 1/4" BUILDING PLANS.
3. BUILDING FLOOR HEIGHT ELEVATIONS INDICATED IN PLAN, SECTION AND ELEVATION ARE BASED ON HEIGHT ABOVE SEA LEVEL, AS REFERENCED BY CIVIL DRAWINGS.
4. REFER TO 1/4" ROOF PLAN IN FOR TOP OF ROOF (T.O. ROOF) HEIGHT CONSTRUCTION. REFER TO FLOOR PLANS FOR LOWER ROOFS.
5. REFER TO 3/4" WALL SECTIONS IN A-300 SERIES FOR SECTION DIMENSION POINTS.
6. REFER TO DETAILS IN A-400 SERIES FOR PLAN AND SECTION DETAIL DIMENSIONS.

INTERIOR DIMENSIONS

1. DO NOT SCALE DRAWINGS FOR DIMENSIONAL INFORMATION; ALL ELEMENTS ON THE DRAWINGS MAY NOT BE TO THE EXACT SCALE. ALL DIMENSIONS REQUIRED ARE SHOWN OR MAY BE DERIVED FROM THOSE SHOWN ON THE FLOOR PLANS, DETAIL PLANS, ELEVATIONS, SECTIONS, DETAILS, SCHEDULES AND SPECIFICATIONS.
2. FOR ADDITIONAL DIMENSIONAL INFORMATION TO ARCHITECTURAL DOCUMENTS, SEE STRUCTURAL, MECHANICAL, ELECTRICAL AND PLUMBING DOCUMENTS.
3. REFER TO SYMBOLS ON THIS SHEET FOR ILLUSTRATIONS USED TO INDICATE "FACE OF" OR "CENTERLINE" DIMENSIONS.
4. EXCEPT WHERE SPECIFICALLY NOTED TO THE CONTRARY, ALL THE INTERIOR RELATED DIMENSIONS SHOWN ON THE ARCHITECTURAL DRAWINGS CONFORM TO THE FOLLOWING CONVENTIONS:
 - A. METAL STUD AND CMU PARTITIONS AT GRID LINES ARE LOCATED WITH THE CENTERLINE OF THE PARTITION ASSEMBLY AT THE GRID CENTERLINE, UNLESS NOTED OTHERWISE.
 - B. DIMENSIONS SHOWN AND/OR NOTED TO THE CENTERLINE ARE MEASURED TO THE CENTERLINE OF DOORS, WINDOWS, OR OTHER FEATURES INDICATED.
 - C. DIMENSIONS UTILIZING THE "FACE OF" SYMBOL ARE MEASURED TO THE FACE OF PARTITION ASSEMBLY AS DEFINED BY THE PARTITION SCHEDULE, EXCLUSIVE OF APPLIED FINISHES HAVING THICKNESS WHICH MAY BE ADDED TO SUCH WALLS, I.E. CERAMIC TILE, ETC. EXCEPT AS FOLLOWS:
 - A. WHERE "CLEAR" DIMENSIONS ARE SPECIFICALLY NOTED, THE DIMENSION INDICATED IS THE MINIMUM DIMENSION MEASURED TO FINISH FACES AT THE MOST CONSTRICTED POINTS WHERE THE DIMENSION IS SHOWN.
 - D. AT ELEVATOR AND MECHANICAL SHAFTS, ALIGN THE INSIDE FACE OF THE SHAFT WALL ASSEMBLIES WITH THE INSIDE SLAB OPENINGS, PROVIDING CLEAR DIMENSIONS WHERE INDICATED.
 - E. REFER TO SHEET A-801 FOR TYPICAL MOUNTING HEIGHTS.
 - F. WHERE WALLS AND/OR PARTITIONS OF UNEQUAL THICKNESS ABUT, ALIGN EXPOSED FACES, U.N.O.
 - G. DOOR JAMB OPENINGS TO BE MEASURED 4" FROM EDGE OF WALL OPENING TO FACE OF ADJACENT PERPENDICULAR WALL, U.N.O.

NOTES

Approved Construction Plan

Name	Date
Planning	
Traffic	
Fire	

PROJECT INFORMATION

NORTH WATERFRONT PARK

10 COWAN STREET
WILMINGTON, NORTH CAROLINA

CITY OF WILMINGTON
Community Services Department
PO Box 1810, Wilmington, North Carolina 28402
City of Wilmington Project Code 3CPKPR1800

Landscape Architecture = L
HARGREAVES JONES
160 Varick Street, Suite 204, New York, NY 10014
www.hargreavesjonesna.com
NC License #C-513

Architecture = A
SAGE & COOMBE ARCHITECTS
12-15 Vesey Street, 5th Floor, New York, NY 10013
www.sageandcoombe.com

Acoustic/Theater/AV = AT
OAP/P.C
77 Water Street, New York NY 10015
www.anap.com

Civil Engineering = C
Structural Engineering = S
Geotechnical Engineering = G
STEWART
223 S. West Street, Suite 1100, Raleigh, NC 27603
www.stewartinc.com
NC License #C-1051

Environmental Engineering = EE
SOIL & ENVIRONMENTAL CONSULTANTS, PA
8412 Falls of Neuse Road, Suite 104, Raleigh, NC 27615
www.sandec.com
EAGLE RESOURCES
215 West Moore Street, Southport, NC 28461
www.eagleresources.com

Irrigation = I
CLARK IRRIGATION DESIGN & CONSULTING, INC
P.O. Box 693, Lenoir, GA 30553
www.clarkirrigationdesign.com

Landscape Soil = LS
LANDIS, PLLC
3808 Bentley Brook Dr. Raleigh, NC 2761 2
www.landispllc.com

Mechanical Engineering = M
Electrical Engineering = E
Plumbing Engineering = P
Fire Protection = FF
CHEATHAM & ASSOCIATES , PA
3412 Enterprise Drive, Wilmington NC 28405
www.chathamna.com
NC License #C-1073

Marine Structural Engineering = SM
ANDREW CONSULTING ENGINEERS
3811 Peachtree Avenue, Suite 300, Wilmington, NC 28403
www.andrewengineers.com

Water Fountain Design = WF
DELTA FOUNTAINS
11494 Columbia Park Dr. W., Suite 4, Jacksonville, FL 32258
www.deltafountains.com

Lighting Design = EL
LILLITSON DESIGN ASSOCIATES
40 Worth Street, Room 703, New York NY 10013
www.lillitsondesign.com

SEAL/SIGNATURE

PROGRESS SET
NOT FOR CONSTRUCTION

ISSUE/REVISIONS

NO.	DESCRIPTION	DATE
1	SCHEMATIC DESIGN	03/09/2018
2	DESIGN DEVELOPMENT	07/13/2018
3	TRC SITE PLAN APPLICATION	08/01/2018
4	95% CONSTRUCTION DOCUMENTS	03/08/2019
5	TRC SITE PLAN RE-APPLICATION	03/02/2019
6	CONSTRUCTION DOCUMENTS	04/19/2019
7	30% CONSTRUCTION DOCUMENTS P3 & P4	06/07/2019
8	60% CONSTRUCTION DOCUMENTS P4	07/12/2019
9	60% CONSTRUCTION DOCUMENTS P3	07/26/2019
10	95% CONSTRUCTION DOCUMENTS P4	08/23/2019
11	95% CONSTRUCTION DOCUMENTS P3 & P4	12/04/2019

KEY MAP

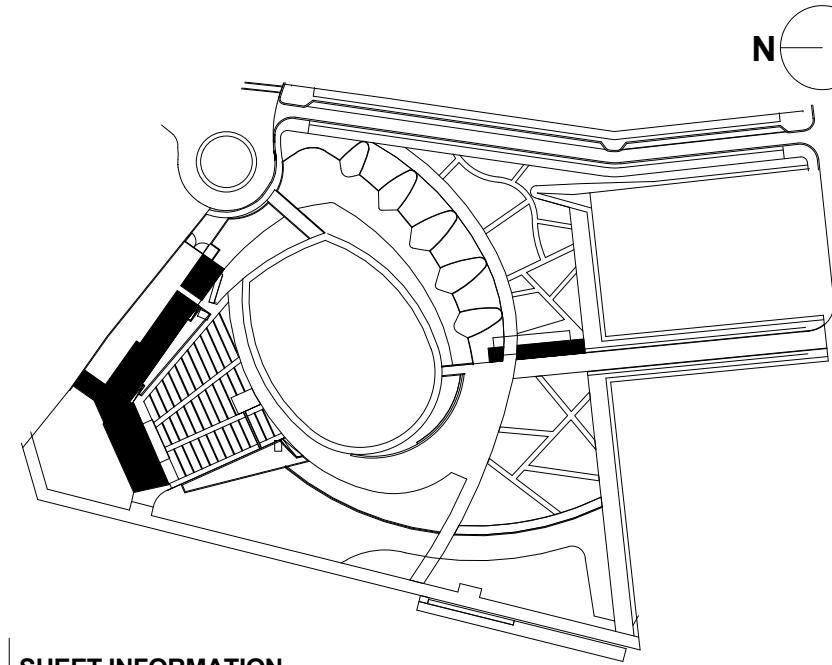

SHEET INFORMATION

Project No.: NWP 1701
Drawn By: MH
Checked By: PC/DWH
Date: 12/04/2019
Scale: As indicated

SHEET TITLE

ARCHITECTURE GENERAL NOTES

SHEET NO.

A-001-P4

A
B
C
D
E
F
G
H
I
J
K
L
M
N

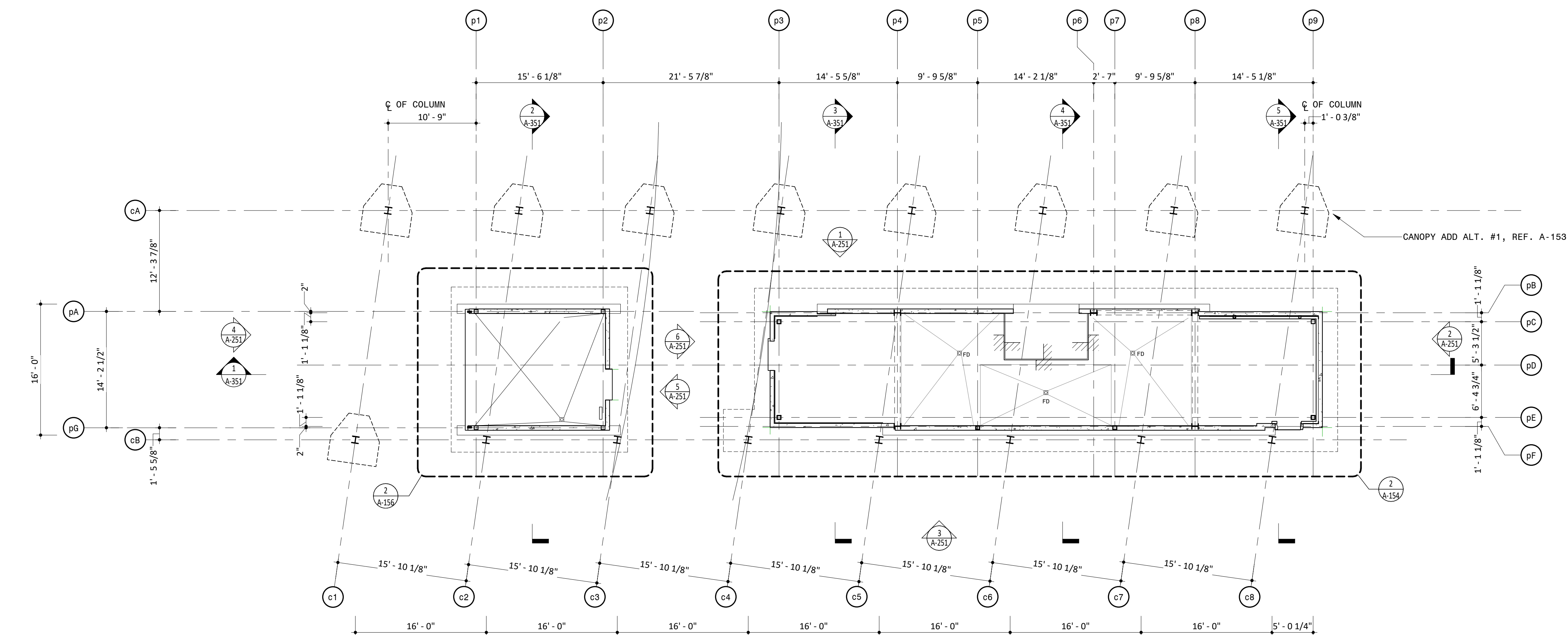

2 PARK SUPPORT CURB PLAN
1/8" = 1'-0"

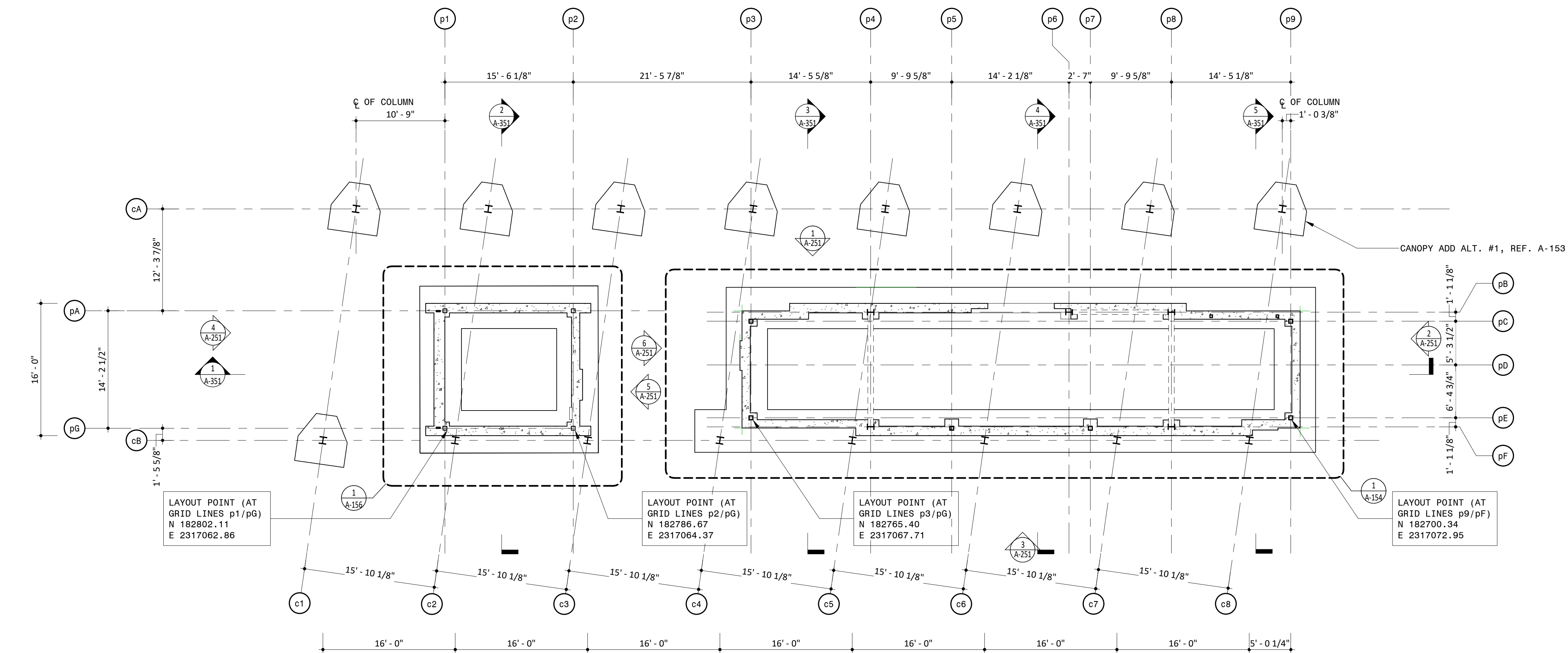

1 PARK SUPPORT FOUNDATION PLAN
1/8" = 1'-0"

NOTES

1. GENERAL NOTES
2. DO NOT SCALE DRAWINGS FOR DIMENSIONS. ADDITIONAL INFORMATION MAY BE SHOWN ON THE FLOOR PLANS, DETAIL PLANS, ELEVATIONS, SECTIONS, DETAIL SCHEDULES AND SPECIFICATIONS.
3. REFER TO SHEET G-001 FOR TYPICAL NOTES, LEGENDS, SYMBOLS & DIMENSIONING STANDARDS.
4. REFER TO SHEET A-831 FOR MATERIAL ABBREVIATION LEGEND.
5. FOR ADDITIONAL INFORMATION REFER TO STRUCTURAL, MECHANICAL, ELECTRICAL AND PLUMBING DRAWINGS.
6. REFERENCE A-821 FOR WINDOW SCHEDULE WITH GLASS TYPES.
7. REFERENCE A-811 AND A-812 FOR DOOR SCHEDULE AND TYPES.
8. REFERENCE A-821 FOR BRICK TYPES.
9. REFERENCE A-821 FOR LOUVER SCHEDULES.
10. WD-07 PATTERNING IS CONCEPT ONLY, FINAL CANNOT BE DETERMINED FROM ARCHITECTURAL DRAWINGS FOR LIGHT FIXTURE SCHEDULE.
11. REFERENCE LANDSCAPE & CIVIL DRAWINGS FOR GRADING AND SITEWORK.
12. REFERENCE TYPICAL INTERIOR MOUNTING HEIGHTS ON A-601.
13. ALTERNATE #1 CANOPY AND ALL ASSOCIATED STRUCTURE AND LIGHTING

LEGEND

REFERENCE A-831/A-832 FOR SPECIFICATION SECTION

ACT-XX	ACOUSTIC CEILING TILE
A-XX	BATHROOM ACCESSORIES
BA-XX	BULLET RESISTANT ASSEMBL
BR-XX	BRICK
CON-XX	CONCRETE
CT-XX	CERAMIC TILE
EF-XX	EPOXY FLOORING & BASE
EQ-XX	EQUIPMENT
F-XX	FIXTURES
GC-XX	GLAZED CANOPY
GL-XX	GLASS
GR-XX	GROUND FACE BLOCK
GWB-XX	GYPSON WALL BOARD
INS-XX	INSULATION
LVT-XX	LUXURY VINYL TILE
MF-XX	METAL FENCING
MR-XX	METAL RAILING
MTL-XX	SHEET METAL
PH-XX	PHENOLIC RESIN
PL-XX	PLASTIC LAMINATE
PT-XX	PAINT
PX-XX	HIGH PERFORMANCE COATING
RB-XX	RUBBER BASE
RFG-XX	ROOFING
RP-XX	ROOF PAVERS
SF-XX	STOREFRONT
SS-XX	SOLID SURFACE
STS-XX	STAINLESS STEEL
WD-XX	WOOD

Approved Construction Plan

Name Date

Planning _____

Traffic _____

Fire _____

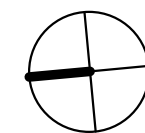

PROJECT INFORMATION

NORTH WATERFRONT PARK

10 COWAN STREET
WILMINGTON, NORTH CAROLINA

CITY OF WILMINGTON
Community Services Department
PO Box 1810, Wilmington, North Carolina 28402
City of Wilmington Project Code 3CPRK1860

Landscape Architecture = L
HARGREAVES JONES
 180 Varick Street, Suite 204, New York, NY 10014
www.hargreavesjonesla.com
 NC License #C-513

Architecture = A
SAGE & COOMBE ARCHITECTS
12-16 Vestry Street, 5th Floor, New York, NY 10013
www.sageandcoombe.com

Acoustic/Theater/AV = AT
OAP.P.C.
77 Water Street, New York NY 10015
www.arup.com

Civil Engineering = C
Structural Engineering= S
Geotechnical Engineering = G
STEWART
223 S. West Street, Suite 1100, Raleigh, NC 27601
www.stewartinc.com
NC License #C-1051

Environmental Engineering = EE
SOIL & ENVIRONMENTAL CONSULTANTS, PA
 8412 Falls of Neuse Road, Suite 104, Raleigh, NC 27615
www.sandec.com
EAGLE RESOURCES
 215 West Moore Street, Southport, NC 28461
www.eagleresources.com

Irrigation= I
CLARK IRRIGATION DESIGN & CONSULTING, INC.
P.O. Box 693, Lavonia, GA 30553
www.clarkirrigationdesign.com

Landscape Soil = LS
LANDIS, PLLC
3908 Bentley Brook Dr. Raleigh, NC 27612
www.landispllc.com

Mechanical Engineering = M
Electrical Engineering = E
Plumbing Engineering = P
Fire Protection = FP
CHEATHAM & ASSOCIATES , PA
3412 Enterprise Drive, Wilmington NC 28405
www.cheathampa.com
NC License #C-1073

Marine Structural Engineering = SM
ANDREW CONSULTING ENGINEERS
 3811 Peachtree Avenue, Suite 300, Wilmington, NC 28403
www.andrewengineers.com

Water Fountain Design = WF
DELTA FOUNTAINS
 11494 Columbia Park Dr. W., Suite 4, Jacksonville, FL 3225
www.deltafountains.com

Lighting Design = EL
TILLOTSON DESIGN ASSOCIATES
40 Worth Street, Room 703, New York NY 10013
www.tillotsondesign.com

SEAL/SIGNATURE



PROGRESS SET
NOT FOR CONSTRUCTION

ISSUE/REVISIONS

NO.	DESCRIPTION	DATE
1	30% CONSTRUCTION DOCUMENTS P3 & P4	06/07/2019
2	60% CONSTRUCTION DOCUMENTS P4	07/12/2019
3	95% CONSTRUCTION DOCUMENTS P4	08/23/2019
4	95% CONSTRUCTION DOCUMENTS P3 & P4	12/04/2019

KEY MAP

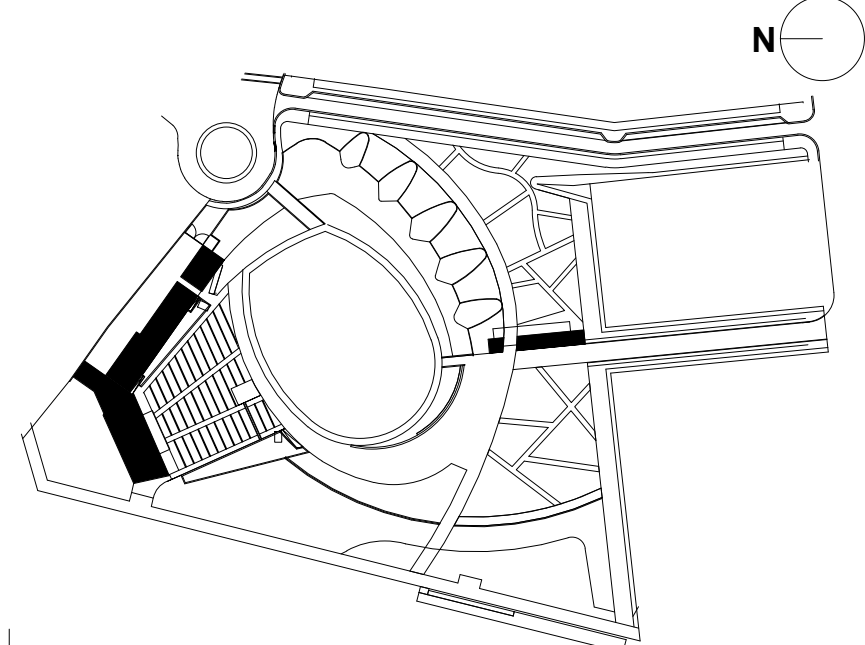

SHEET INFORMATION

Project No.: NWP 1701
 Drawn By: CP
 Checked By: PC DWH
 Date: 12/04/2019
 Scale: As indicated

SHEET TITLE

**ARCHITECTURE OVERALL
FOUNDATION & CURB
PLANS - PARK SUPPORT**

SHEET NO.

A-151-P4

A
B
C
D
E
F
G
H
I
J
K
L
M
N

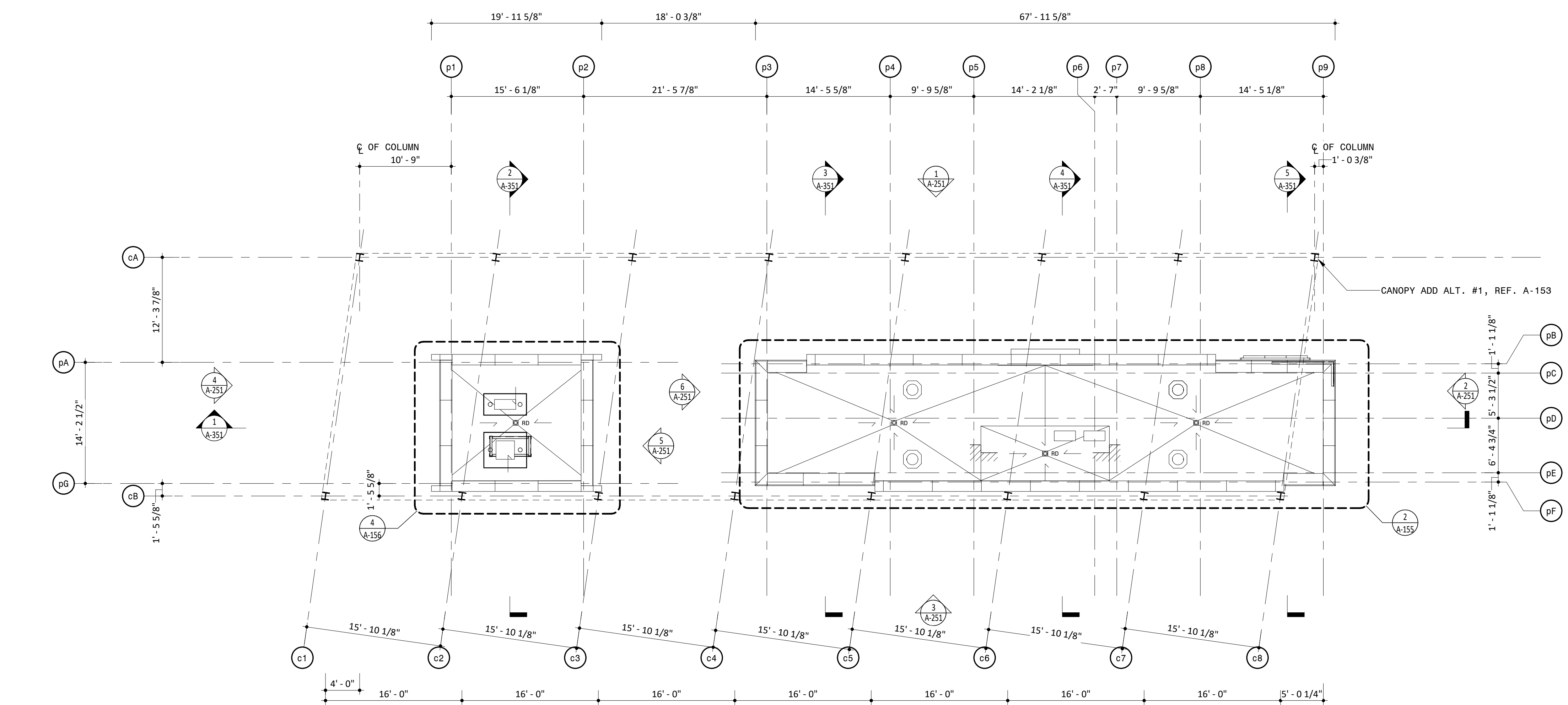

2 PARK SUPPORT ROOF PLAN
1/8" = 1'-0"

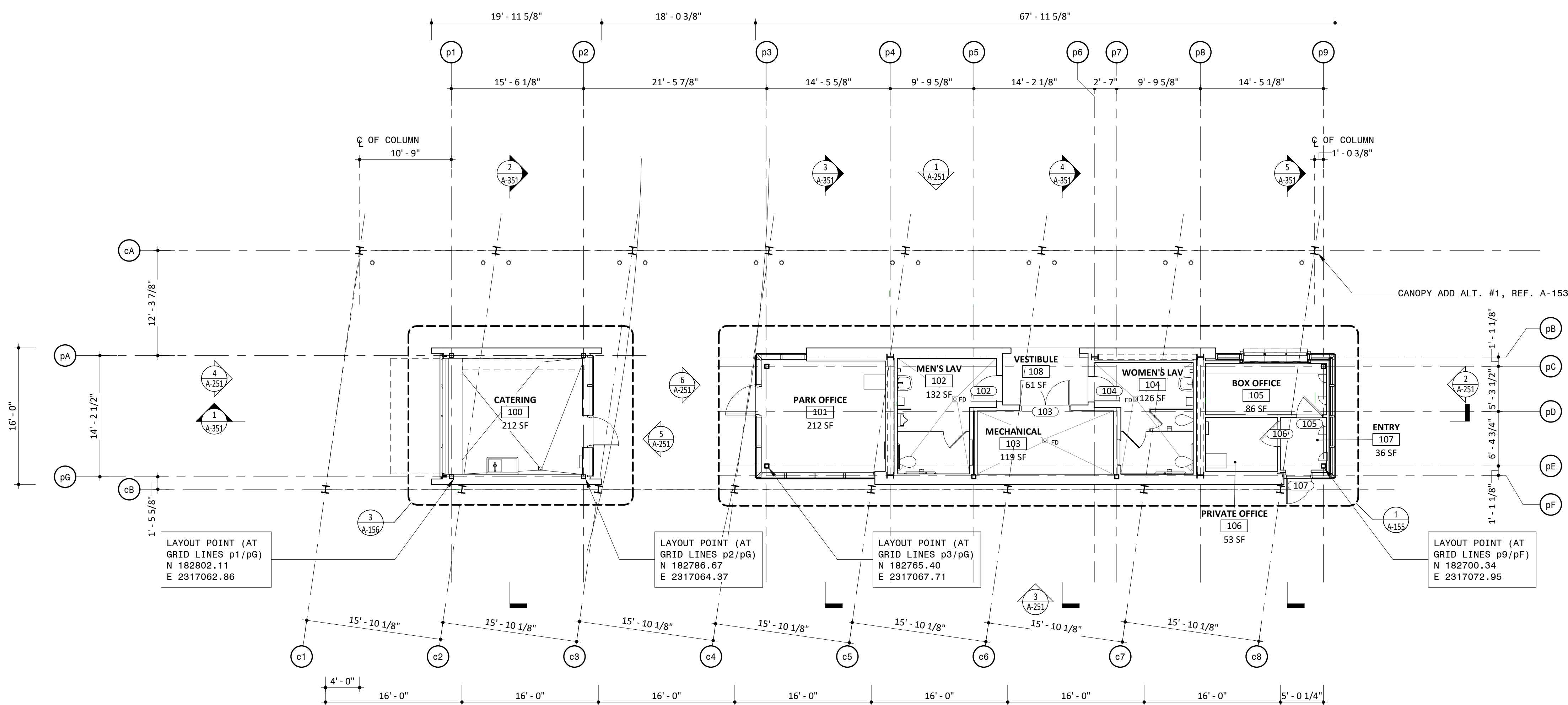

1 PARK SUPPORT FIRST FLOOR PLAN
1/8" = 1'-0"

NOTES

GENERAL NOTES

1. DO NOT SCALE DRAWINGS FOR DIMENSIONS. ADDITIONAL INFORMATION MAY BE SHOWN ON THE FLOOR PLANS, DETAIL PLANS, ELEVATIONS, SECTIONS, DETAIL SCHEDULES AND SPECIFICATIONS.
2. REFER TO SHEET G-001 FOR TYPICAL NOTES, LEGENDS, SYMBOLS & DIMENSIONING STANDARDS.
3. REFER TO SHEET A-B31 FOR MATERIAL ABBREVIATION LEGEND.
4. FOR ADDITIONAL INFORMATION REFER TO STRUCTURAL, MECHANICAL, ELECTRICAL AND PLUMBING DRAWINGS.
5. REFERENCE A-821 FOR WINDOW SCHEDULE WITH GLASS TYPES.
6. REFERENCE A-811 AND A-812 FOR DOOR SCHEDULES AND TYPES.
7. REFERENCE A-801 FOR BRICK TYPES.
8. REFERENCE A-821 FOR LOUVER SCHEDULES AND TYPES.
9. REFERENCE ELECTRICAL DRAWINGS FOR LIGHT FIXTURE SCHEDULE.
10. REFERENCE LANDSCAPE & CIVIL DRAWINGS FOR GRADING AND MATERIALS.
11. REFERENCE TYPICAL INTERIOR MOUNTING HEIGHTS ON A-601.
12. ALTERNATE #1 - CANOPY AND ALL ASSOCIATED STRUCTURE AND LIGHTING

LEGEND

REFERENCE A-831/A-832 FOR SPECIFICATION SECTION

- | | |
|--------|-----------------------------|
| CT-XX | ACOUSTIC CEILING TILE |
| A-XX | BATHROOM ACCESSORIES |
| BA-XX | BULLET RESISTANT ASSEMBLIES |
| BR-XX | BRICK |
| CON-XX | CONCRETE |
| CT-XX | CERAMIC TILE |
| EF-XX | EPOXY FLOORING & BASE |
| EQ-XX | EQUIPMENT |
| F-XX | FIXTURES |
| GC-XX | GLAZED CANOPY |
| GL-XX | GLASS |
| GR-XX | GROUND FACE BLOCK |
| GWB-XX | GYPSUM WALL BOARD |
| INS-XX | INSULATION |
| LVT-XX | LUXURY VINYL TILE |
| MF-XX | METAL FENCING |
| MR-XX | METAL RAILING |
| MTL-XX | SHEET METAL |
| PH-XX | PHENOLIC RESIN |
| PL-XX | PLASTIC LAMINATE |
| PT-XX | PAINT |
| PX-XX | HIGH PERFORMANCE COATING |
| RB-XX | RUBBER BASE |
| RFG-XX | ROOFING |
| RP-XX | ROOF PAVERS |
| SF-XX | STOREFRONT |
| SS-XX | SOLID SURFACE |
| STS-XX | STAINLESS STEEL |
| WD-XX | WOOD |

Approved Construction Plan

Name Date

Planning _____

Traffic _____

Fire _____

PROJECT INFORMATION

NORTH WATERFRONT PARK

10 COWAN STREET
WILMINGTON, NORTH CAROLINA

CITY OF WILMINGTON
Community Services Department
PO Box 1810, Wilmington, North Carolina 28402
City of Wilmington Project Code 3CPRK1860

Landscape Architecture = L
HARGREAVES JONES
180 Varick Street, Suite 204, New York, NY 10014
www.hargreavesjonesla.com
NC License #C-513

Architecture = A
SAGE & COOMBE ARCHITECTS
12-16 Vestry Street, 5th Floor, New York, NY 10013
www.sageandcoombe.com

Acoustic/Theater/AV = AT
OAP.P.C.
 77 Water Street, New York NY 10015
www.arup.com

Civil Engineering = C
Structural Engineering= S
Geotechnical Engineering = G
STEWART
223 S. West Street, Suite 1100, Raleigh, NC 27601
www.stewartinc.com
NC License #C-1051

Environmental Engineering = EE
SOIL & ENVIRONMENTAL CONSULTANTS, PA
 8412 Falls of Neuse Road, Suite 104, Raleigh, NC 27615
www.sandec.com
EAGLE RESOURCES
 215 West Moore Street, Southport, NC 28461
www.eagleresources.com

Irrigation= I
CLARK IRRIGATION DESIGN & CONSULTING, INC
P.O. Box 693, Lavonia, GA 30553
www.clarkirrigationdesign.com

Landscape Soil = LS
LANDIS, PLLC
3908 Bentley Brook Dr. Raleigh, NC 2761 2
www.landispllc.com

Mechanical Engineering = M
Electrical Engineering = E
Plumbing Engineering = P
Fire Protection = FP
CHEATHAM & ASSOCIATES , PA
3412 Enterprise Drive, Wilmington NC 2840
www.cheatham.com
NC License #C-1073

Marine Structural Engineering = SM
ANDREW CONSULTING ENGINEERS
 3811 Peachtree Avenue, Suite 300, Wilmington, NC 28403
www.andrewengineers.com

Water Fountain Design = WF
DELTA FOUNTAINS
 11494 Columbia Park Dr. W., Suite 4, Jacksonville, FL3225
www.deltafountains.com

Lighting Design = EL
TILLOTSON DESIGN ASSOCIATES
40 Worth Street, Room 703, New York NY 10013
www.tillotsondesign.com

SEAL/SIGNATURE



ISSUE/REVISION:

NO.	DESCRIPTION	DATE
1	60% CONSTRUCTION DOCUMENTS P4	07/12/2019
2	95% CONSTRUCTION DOCUMENTS P4	08/23/2019
3	95% CONSTRUCTION DOCUMENTS P3 & P4	12/04/2019

KEY MAP

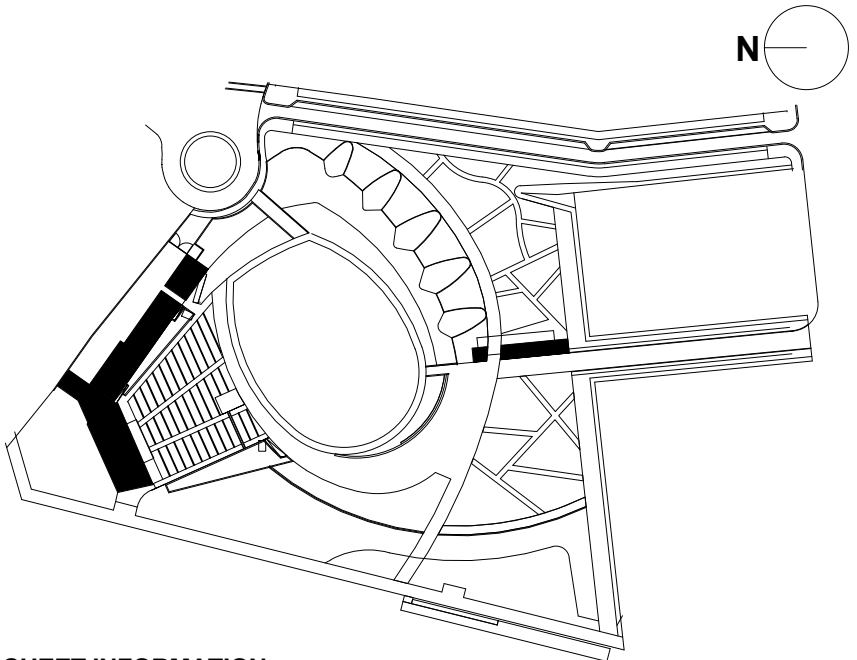

SHEET INFORMATION

Project No.: NWP 1701
 Drawn By: CP
 Checked By: PC DWH
 Date: 12/04/2019
 Scale: As indicated

SHEET TITLE

ARCHITECTURE OVERALL FIRST FLOOR & ROOF PLANS - PARK SUPPORT

SHEET NO

A-152-P4

N

M

L

K

J

I

H

G

F

E

D

C

B

A

NOTES

- GENERAL NOTES
- DO NOT SCALE DRAWINGS FOR DIMENSIONS. ADDITIONAL INFORMATION MAY BE SHOWN ON THE FLOOR PLANS, DETAIL PLANS, ELEVATIONS, SECTIONS, DETAIL SCHEDULES AND SPECIFICATIONS.
 - REFER TO SHEET G-001 FOR TYPICAL NOTES, LEGENDS, SYMBOLS & DIMENSIONING STANDARDS.
 - REFER TO SHEET A-831 FOR MATERIAL ABBREVIATION LEGEND.
 - FOR ADDITIONAL INFORMATION REFER TO STRUCTURAL, MECHANICAL, ELECTRICAL AND PLUMBING DRAWINGS.
 - REFERENCE A-821 FOR WINDOW SCHEDULE WITH GLASS TYPES.
 - REFERENCE A-811 AND A-812 FOR DOOR SCHEDULE AND TYPES.
 - REFERENCE A-361 FOR BRICK TYPES.
 - REFERENCE A-821 FOR LOUVER SCHEDULES AND TYPES.
 - REFERENCE ELECTRICAL DRAWINGS FOR LIGHT FIXTURE SCHEDULE.
 - REFERENCE LANDSCAPE & CIVIL DRAWINGS FOR GRADING AND MATERIALS.
 - REFERENCE TYPICAL INTERIOR MOUNTING HEIGHTS ON A-601.
 - ALTERNATE #1 : CANOPY AND ALL ASSOCIATED STRUCTURE AND LIGHTING

LEGEND

REFERENCE A-831/A-832 FOR SPECIFICATION SECTION

- (ACT-XX) ACOUSTIC CEILING TILE
- (A-XX) BATHROOM ACCESSORIES
- (BA-XX) BULLET RESISTANT ASSEMBLIES
- (BR-XX) BRICK
- (CON-XX) CONCRETE
- (CT-XX) CERAMIC TILE
- (EF-XX) EPOXY FLOORING & BASE
- (EQ-XX) EQUIPMENT
- (F-XX) FIXTURES
- (GC-XX) GLAZED CANOPY
- (GL-XX) GLASS
- (GR-XX) GROUND FACE BLOCK
- (GWB-XX) GYPSUM WALL BOARD
- (INS-XX) INSULATION
- (LVT-XX) LUXURY VINYL TILE
- (MF-XX) METAL FENCING
- (MR-XX) METAL RAILING
- (MTL-XX) SHEET METAL
- (PH-XX) PHENOLIC RESIN
- (PL-XX) PLASTIC LAMINATE
- (PT-XX) PAINT
- (PX-XX) HIGH PERFORMANCE COATING
- (RB-XX) RUBBER BASE
- (RFG-XX) ROOFING
- (RP-XX) ROOF PAVERS
- (SF-XX) STOREFRONT
- (SS-XX) SOLID SURFACE
- (STS-XX) STAINLESS STEEL
- (WD-XX) WOOD

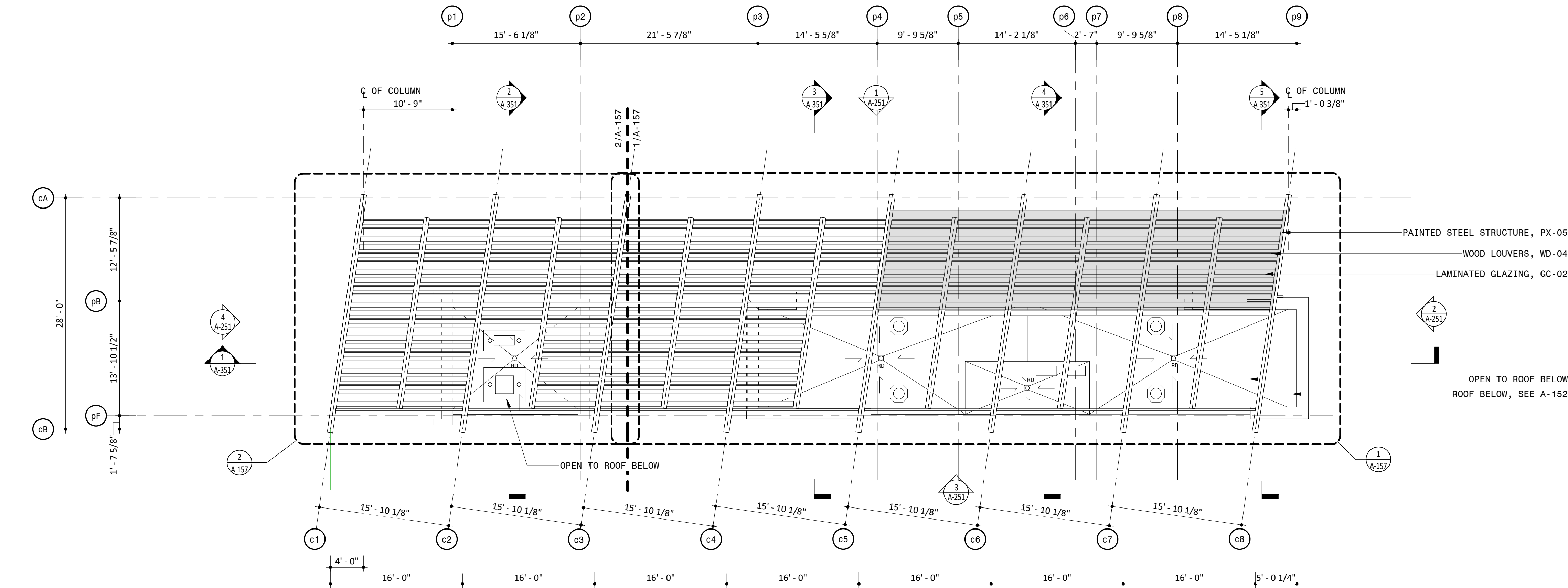

1 PARK SUPPORT CANOPY ROOF PLAN - ADD ALTERNATE #1
1/8" = 1'-0"

PROJECT INFORMATION

NORTH
WATERFRONT
PARK

10 COWAN STREET
WILMINGTON, NORTH CAROLINA

CITY OF WILMINGTON
Community Services Department
P.O. Box 1810, Wilmington, North Carolina 28402
City of Wilmington Project Code 3CPRK1860

Landscape Architecture = L
HARGREAVES JONES
180 Varick Street, Suite 204, New York, NY 10014
www.hargreavesjonesla.com
NC License #C-513

Architecture = A
SAGE & COOMBE ARCHITECTS
12-15 Vesny Street, 5th Floor, New York, NY 10013
www.sageandcoombe.com

Acoustic/Theater/AV = AT
OAP.P.C
77 Water Street, New York NY 10015
www.anup.com

Civil Engineering = C
Structural Engineering= S
Geotechnical Engineering = G
STEWART
223 S. West Street, Suite 1100, Raleigh, NC 27603
www.stewartinc.com
NC License #C-1051

Environmental Engineering = EE
SOIL & ENVIRONMENTAL CONSULTANTS, PA
8412 Falls of Neuse Road, Suite 104, Raleigh, NC 27615
www.sandec.com
EAGLE RESOURCES
215 West Moore Street, Southport, NC 28461
www.eagleresources.com

Irrigation= I
CLARK IRRIGATION DESIGN & CONSULTING, INC
P.O. Box 693, Lenoir, GA 30553
www.clarkirrigationdesign.com

Landscape Soil = LS
LANDIS, PLLC
3808 Bentley Brook Dr. Raleigh, NC 2761 2
www.landispllc.com

Mechanical Engineering = M
Electrical Engineering = E
Plumbing Engineering = P
Fire Protection = FF
CHEATHAM & ASSOCIATES , PA
3412 Enterprise Drive, Wilmington NC 28405
www.cheathamga.com
NC License #C-1073

Marine Structural Engineering = SM
ANDREW CONSULTING ENGINEERS
3811 Peachtree Avenue, Suite 300, Wilmington, NC 28403
www.andrewengineers.com

Water Fountain Design = WF
DELTA FOUNTAINS
11494 Columbia Park Dr. W., Suite 4, Jacksonville, FL 32258
www.deltafountains.com

Lighting Design = EL
TILLOTSON DESIGN ASSOCIATES
40 Worth Street, Room 703, New York NY 10013
www.tilotsondesign.com

SEAL/SIGNATURE



ISSUE/REVISIONS

NO.	DESCRIPTION	DATE
1	80% CONSTRUCTION DOCUMENTS P4	07/12/2019
2	95% CONSTRUCTION DOCUMENTS P4	08/23/2019
3	95% CONSTRUCTION DOCUMENTS P3 & P4	12/04/2019

KEY MAP

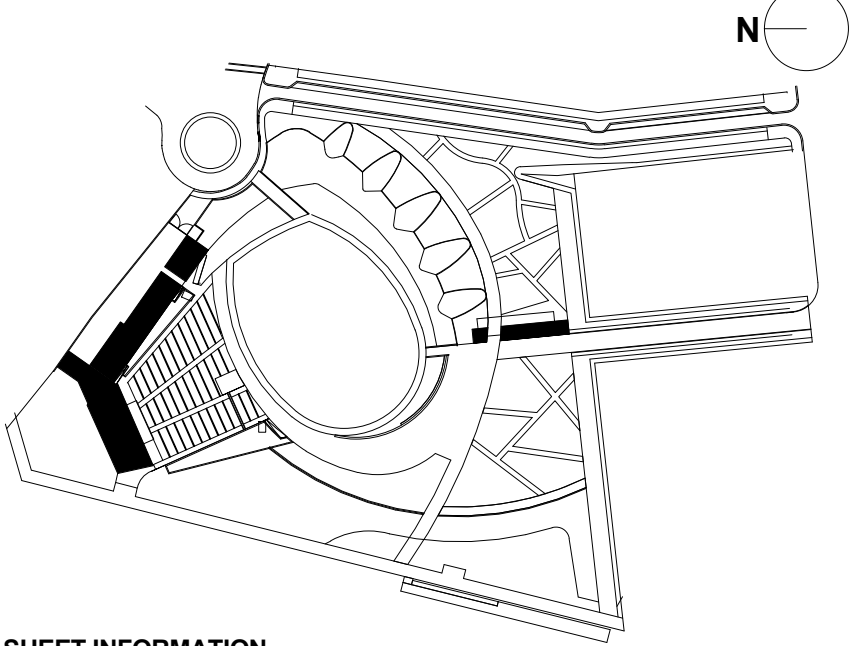

SHEET INFORMATION

Project No.: NWP 1701
Drawn By: CP
Checked By: PC/DWH
Date: 12/04/2019
Scale: As indicated

SHEET TITLE

ARCHITECTURE OVERALL
CANOPY PLAN ALTERNATE
#1 - PARK SUPPORT

SHEET NO.

A-153-P4

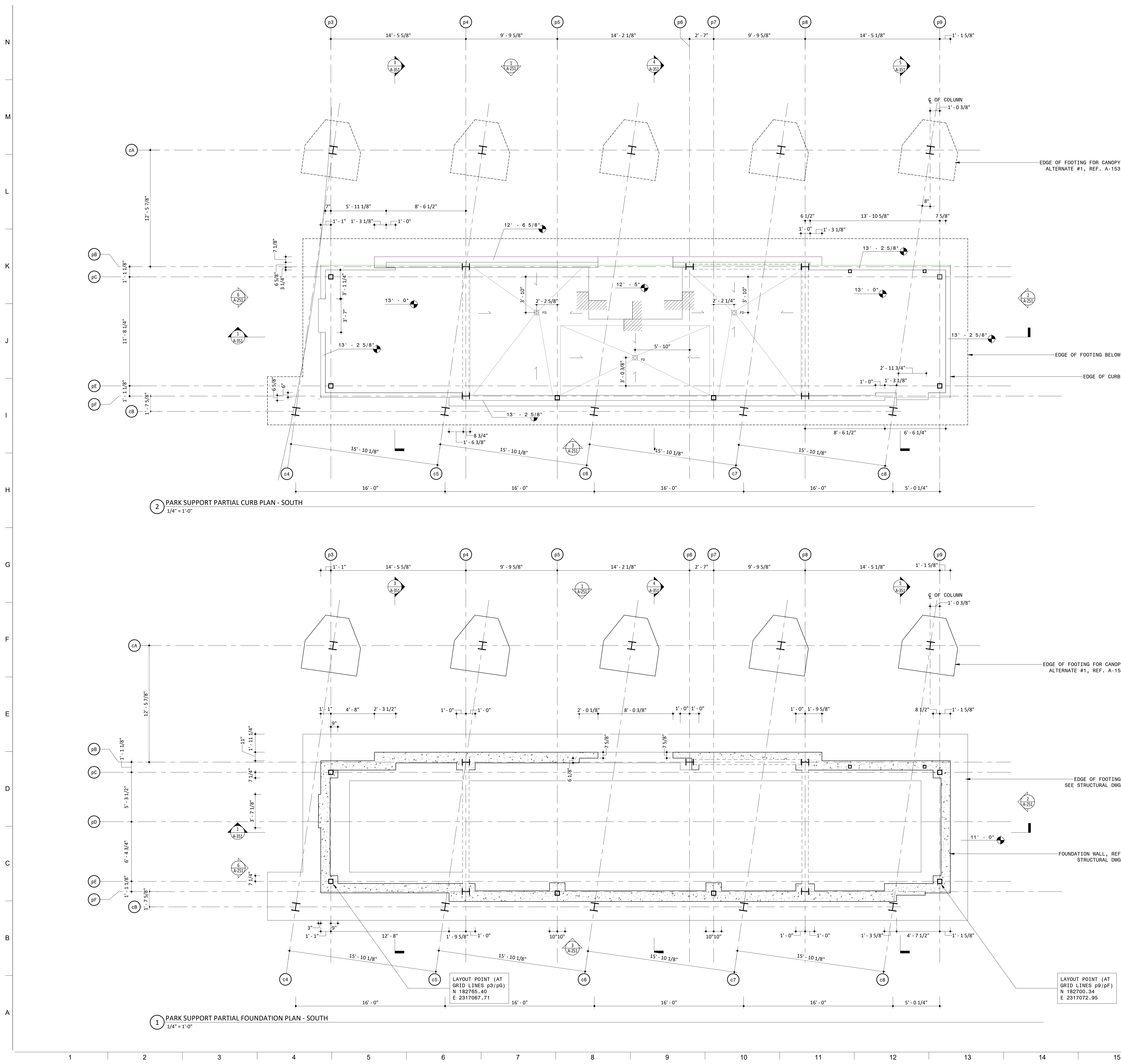

NOTES

- GENERAL NOTES**
- DO NOT SCALE DRAWINGS FOR DIMENSIONS. ADDITIONAL INFORMATION MAY BE SHOWN ON THE FLOOR PLANS, DETAIL PLANS, ELEVATIONS, SECTIONS, DETAIL SCHEDULES AND SPECIFICATIONS.
 - REFER TO SHEET G-001 FOR TYPICAL NOTES, LEGENDS, SYMBOLS & DIMENSIONING STANDARDS.
 - REFER TO SHEET A-831 FOR MATERIAL ABBREVIATION LEGEND.
 - FOR ADDITIONAL INFORMATION REFER TO STRUCTURAL, MECHANICAL, ELECTRICAL AND PLUMBING DRAWINGS.
 - REFERENCE A-821 FOR WINDOW SCHEDULE WITH GLASS TYPES.
 - REFERENCE A-811 AND A-812 FOR DOOR SCHEDULE AND TYPES.
 - REFERENCE A-361 FOR BRICK TYPES.
 - REFERENCE A-821 FOR LOUVER SCHEDULES AND TYPES.
 - REFERENCE ELECTRICAL DRAWINGS FOR LIGHT FIXTURE SCHEDULE.
 - REFERENCE LANDSCAPE & CIVIL DRAWINGS FOR GRADING AND MATERIALS.
 - REFERENCE TYPICAL INTERIOR MOUNTING HEIGHTS ON A-601.
 - ALTERNATE #1 - CANOPY AND ALL ASSOCIATED STRUCTURE AND LIGHTING

LEGEND

REFERENCE A-831/A-832 FOR SPECIFICATION SECTION

- | | |
|----------|-----------------------------|
| (ACT-XX) | ACOUSTIC CEILING TILE |
| (A-XX) | BATHROOM ACCESSORIES |
| (BA-XX) | BULLET RESISTANT ASSEMBLIES |
| (BR-XX) | BRICK |
| (CON-XX) | CONCRETE |
| (CT-XX) | CERAMIC TILE |
| (EF-XX) | EPOXY FLOORING & BASE |
| (EQ-XX) | EQUIPMENT |
| (F-XX) | FIXTURES |
| (GC-XX) | GLAZED CANOPY |
| (GL-XX) | GLASS |
| (GR-XX) | GROUND FACE BLOCK |
| (GWB-XX) | GYPSUM WALL BOARD |
| (INS-XX) | INSULATION |
| (LVT-XX) | LUXURY VINYL TILE |
| (MF-XX) | METAL FENCING |
| (MR-XX) | METAL RAILING |
| (MTL-XX) | SHEET METAL |
| (PH-XX) | PHENOLIC RESIN |
| (PL-XX) | PLASTIC LAMINATE |
| (PT-XX) | PAINT |
| (PX-XX) | HIGH PERFORMANCE COATING |
| (RB-XX) | RUBBER BASE |
| (RFG-XX) | ROOFING |
| (RP-XX) | ROOF PAVERS |
| (SF-XX) | STOREFRONT |
| (SS-XX) | SOLID SURFACE |
| (STS-XX) | STAINLESS STEEL |
| (WD-XX) | WOOD |

Approved Construction Plan

Name _____ Date _____

Planning _____

Traffic _____

Fire _____

PROJECT INFORMATION

NORTH WATERFRONT PARK

10 COWAN STREET
WILMINGTON, NORTH CAROLINA

CITY OF WILMINGTON
Community Services Department
P.O. Box 1810, Wilmington, North Carolina 28402
City of Wilmington Project Code 3CPRK1860

Landscape Architecture = L
HARGREAVES JONES
160 Varick Street, Suite 204, New York, NY 10014
www.hargreavesjones.com
NC License #C-513

Architecture = A
SAGE & COOMBE ARCHITECTS
12-15 Vesny Street, 5th Floor, New York, NY 10013
www.sageandcoombe.com

Acoustic/Theater/AV = AT
OAP.P.C. ARCHITECTS
77 Water Street, New York NY 10015
www.oap.com

Civil Engineering = C
Structural Engineering = S
Geotechnical Engineering = G
STEWART
223 S. West Street, Suite 1100, Raleigh, NC 27603
www.stewartinc.com
NC License #C-1051

Environmental Engineering = EE
SOIL & ENVIRONMENTAL CONSULTANTS, PA
8412 Falls of Neuse Road, Suite 104, Raleigh, NC 27615
www.sandec.com

EAGLE RESOURCES
215 West Moore Street, Southport, NC 28461
www.eagleresources.com

Irrigation = I
CLARK IRRIGATION DESIGN & CONSULTING, INC
P.O. Box 693, Lenoir, GA 30553
www.clarkirrigationdesign.com

Landscape Soil = LS
LANDIS, PLLC
3808 Bentley Brook Dr. Raleigh, NC 27611
www.landispllc.com

Mechanical Engineering = M
Electrical Engineering = E
Plumbing Engineering = P
Fire Protection = FP
CHEATHAM & ASSOCIATES, PA
3412 Enterprise Drive, Wilmington NC 28405
www.cheathamco.com
NC License #C-1073

Marine Structural Engineering = SM
ANDREW CONSULTING ENGINEERS
3811 Peachtree Avenue, Suite 300, Wilmington, NC 28403
www.andrewengineers.com

Water Fountain Design = WF
DELTA FOUNTAINS
11494 Columbia Park Dr. W., Suite 4, Jacksonville, FL 32258
www.deltafountains.com

Lighting Design = EL
TILLOTSON DESIGN ASSOCIATES
40 Worth Street, Room 703, New York NY 10013
www.tilotsondesign.com

KEY MAP

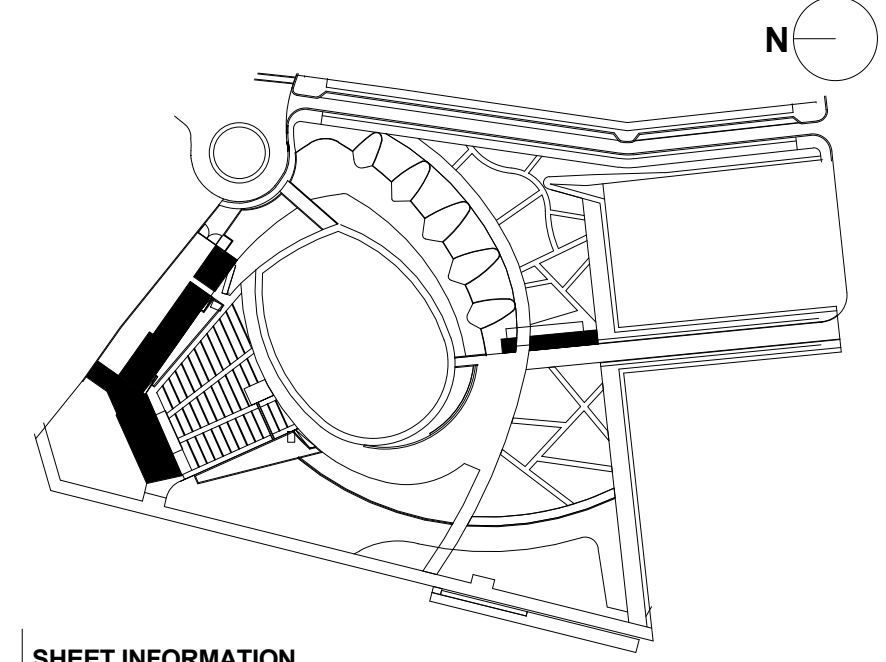

SHEET INFORMATION
Project No.: NWP 1701
Drawn By: CP
Checked By: PC/DWH
Date: 12/04/2019
Scale: As indicated

SHEET TITLE

ARCHITECTURE
ENLARGED FOUNDATION & CURB PLANS - PARK SUPPORT

SHEET NO.

A-154-P4

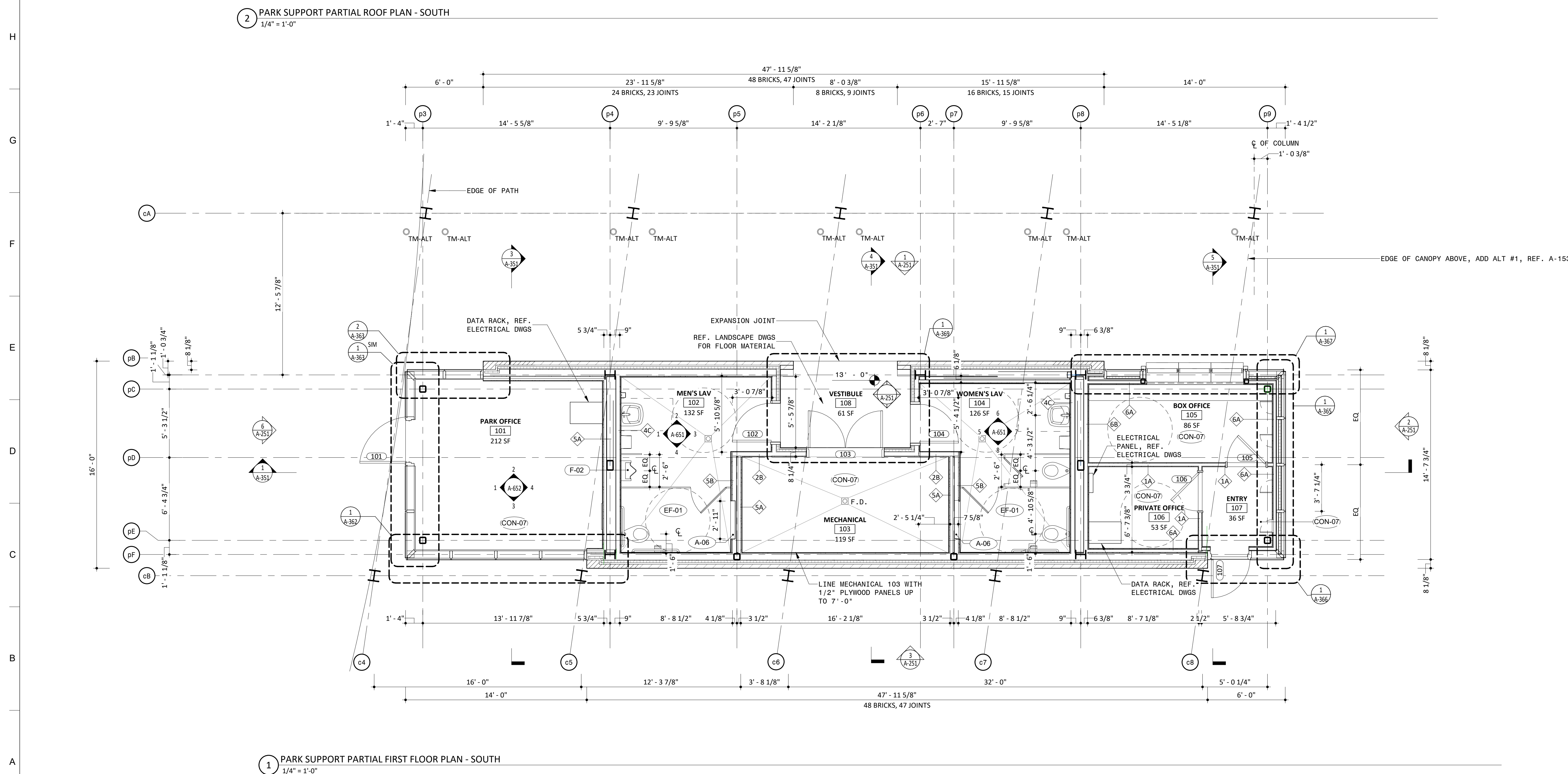

NOTES

GENERAL NOTES

1. DO NOT SCALE DRAWINGS FOR DIMENSIONS. ADDITIONAL INFORMATION MAY BE SHOWN ON THE DOOR PLANS (ELEVATIONS, HEIGHTS, ELEVATIONS, SECTIONS, DETAIL SCHEDULES AND SPECIFICATIONS).
2. REFER TO SHEET A-812 FOR TYPICAL NOTES, LEGENDS, SYMBOLS & DIMENSIONING STANDARDS.
3. REFER TO SHEET A-851 FOR MATERIAL APPLICATION LEGEND.
4. FOR ADDITIONAL INFORMATION REFER TO STRUCTURAL, MECHANICAL, ELECTRICAL AND PLUMB DRAWINGS.
5. REFERENCE A-821 FOR WINDOW SCHEDULE WITH GLASS TYPES.
6. REFERENCE A-811 AND A-812 FOR DOOR SCHEDULE AND TYPES.
7. REFERENCE A-361 FOR BRICK TYPES.
8. REFERENCE A-821 FOR LOUVER SCHEDULES AND TYPES.
9. REFERENCE ELECTRICAL DRAWINGS FOR LIGHT FIXTURE SCHEDULE.
10. REFERENCE ARCHITECT & CIVIL DRAWINGS FOR GRADING AND MATERIALS.
11. REFERENCE TYPICAL INTERIOR MOUNTING HEIGHTS ON A-601.
12. ALTERNATE #1 : CANOPY AND ALL ASSOCIATED STRUCTURE AND LIGHTING

LEGEND

REFERENCE A-831/A-832 FOR SPECIFICATION SECTION

ACT-XX	ACOUSTIC CEILING TILE
A-XX	BATHROOM ACCESSORIES
BA-XX	BULLET RESISTANT ASSEMBL
BR-XX	BRICK
CON-XX	CONCRETE
CT-XX	CERAMIC TILE
EF-XX	EPOXY FLOORING & BASE
EQ-XX	EQUIPMENT
F-XX	FIXTURES
GC-XX	GLAZED CANOPY
GL-XX	GLASS
GR-XX	GROUND FACE BLOCK
GWB-XX	GYPSUM WALL BOARD
INS-XX	INSULATION
LVT-XX	LUXURY VINYL TILE
MF-XX	METAL FENCING
MR-XX	METAL RAILING
MTL-XX	SHEET METAL
PH-XX	PHENOLIC RESIN
PL-XX	PLASTIC LAMINATE
PT-XX	PAINT
PX-XX	HIGH PERFORMANCE COATING
RB-XX	RUBBER BASE
RFG-XX	ROOFING
RP-XX	ROOF PAVERS
SF-XX	STOREFRONT
SS-XX	SOLID SURFACE
STS-XX	STAINLESS STEEL
WD-XX	WOOD

PROJECT INFORMATION

NORTH WATERFRONT PARK

10 COWAN STREET
WILMINGTON, NORTH CAROLINA

CITY OF WILMINGTON
Community Services Department
PO Box 1810, Wilmington, North Carolina 28402
City of Wilmington Project Code 3CPRK1860

Landscape Architecture = L
HARGREAVES JONES
 180 Varick Street, Suite 204, New York, NY 10014
www.hargreavesjonesla.com
 NC License #C-513

Architecture = A
SAGE & COOMBE ARCHITECTS
12-16 Vestry Street, 5th Floor, New York, NY 10013
www.sageandcoombe.com

Acoustic/Theater/AV = AT
OAP.P.C.
 77 Water Street, New York NY 10015
www.arup.com

Civil Engineering = C
Structural Engineering= S
Geotechnical Engineering = G
STEWART
223 S. West Street, Suite 1100, Raleigh, NC 27603
www.stewartinc.com
NC License #C-1051

Environmental Engineering = EE
SOIL & ENVIRONMENTAL CONSULTANTS, PA
 8412 Falls of Neuse Road, Suite 104, Raleigh, NC 27615
www.sandec.com
EAGLE RESOURCES
 215 West Moore Street, Southport, NC 28461
www.eagleresources.com

Irrigation= I
CLARK IRRIGATION DESIGN & CONSULTING, INC
P.O. Box 693, Lavonia, GA 30553
www.clarkirrigationdesign.com

Landscape Soil = LS
LANDIS, PLLC
3908 Bentley Brook Dr. Raleigh, NC 2761 2
www.landispllc.com

Mechanical Engineering = M
Electrical Engineering = E
Plumbing Engineering = P
Fire Protection = FP
CHEATHAM & ASSOCIATES , PA
3412 Enterprise Drive, Wilmington NC 28405
www.cheatham.com
NC License #C-1073

Marine Structural Engineering = SM
ANDREW CONSULTING ENGINEERS
 3811 Peachtree Avenue, Suite 300, Wilmington, NC 28403
www.andrewengineers.com

Water Fountain Design = WF
DELTA FOUNTAINS
 11494 Columbia Park Dr. W., Suite 4, Jacksonville, FL32258
www.deltafountains.com

Lighting Design = EL
TILLOTSON DESIGN ASSOCIATES
40 Worth Street, Room 703, New York NY 10013
www.tillotsondesign.com

SEAL/SIGNATURE

PROGRESS SET
NOT FOR CONSTRUCTION

ISSUE/REVISIONS

[illegible]

KEY MAP

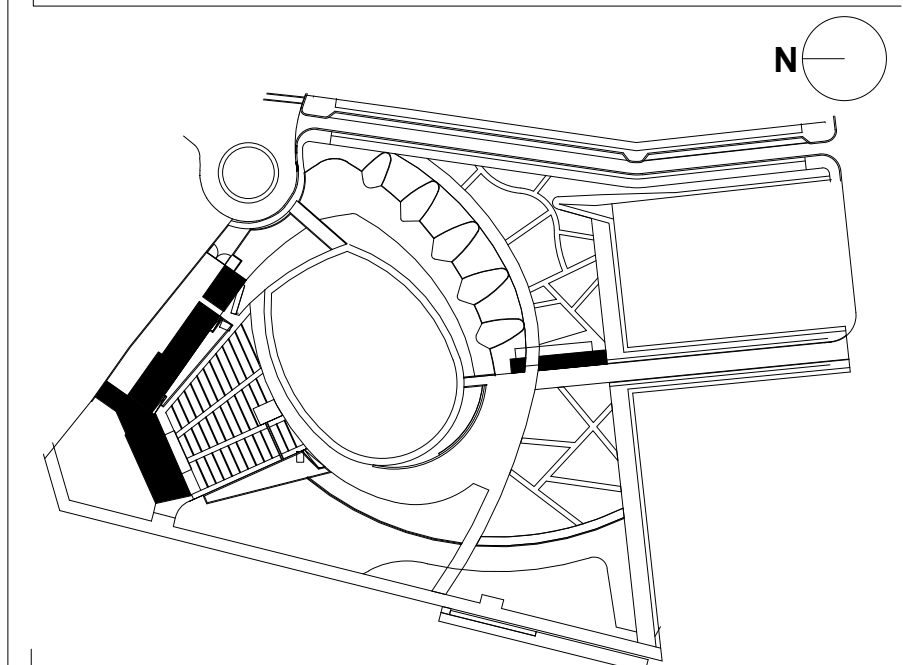

SHEET INFORMATION

Project No.: NWP 1701
Drawn By: CP
Checked By: PC DWH
Date: 12/04/2019
Scale: As indicated

SHEET TITLE

**ARCHITECTURE
ENLARGED FIRST FLOOR &
ROOF PLANS - PARK
SUPPORT**

SHEET NO.

A-155-P4

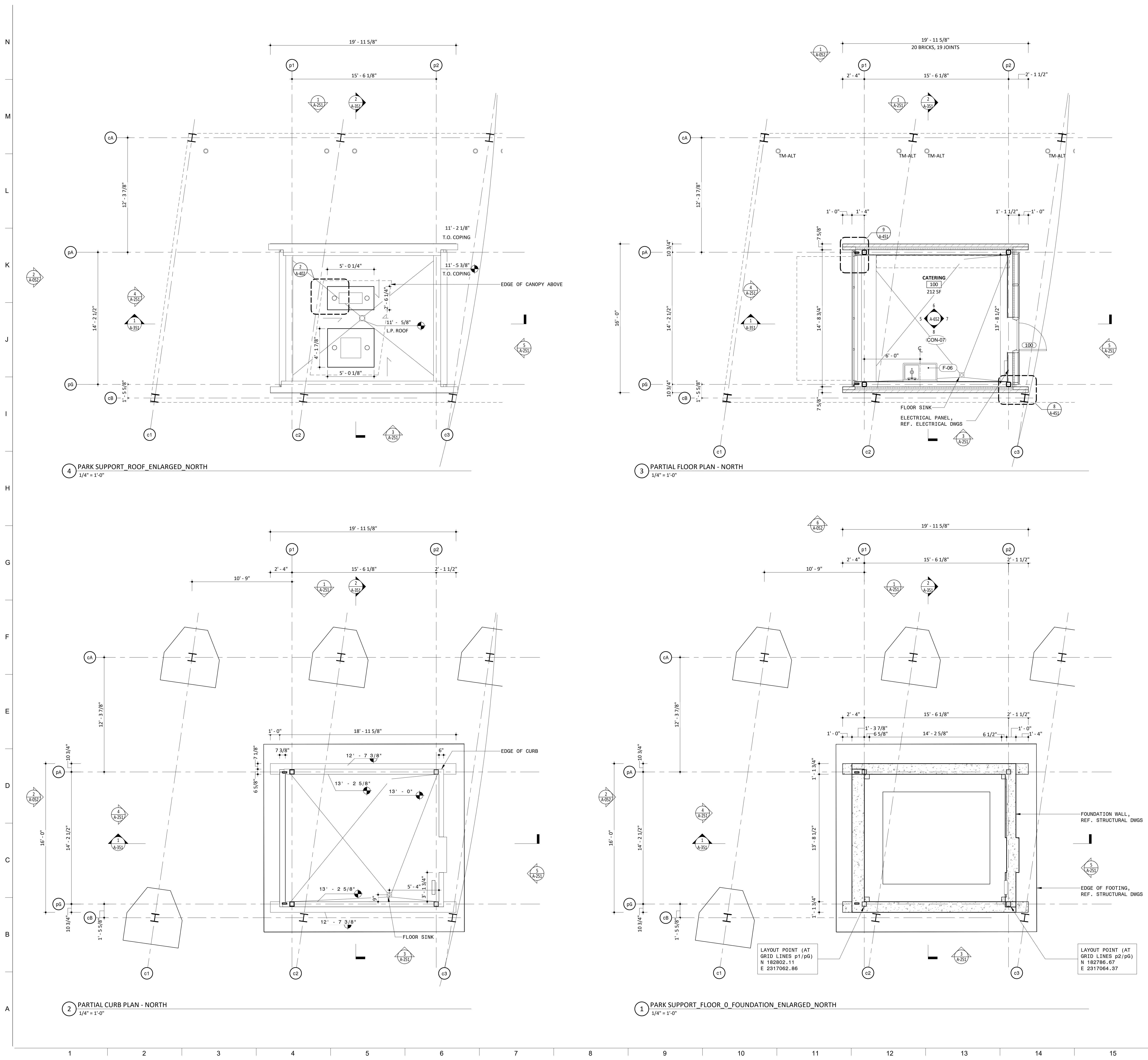

NOTES

- GENERAL NOTES**
- DO NOT SCALE DRAWINGS FOR DIMENSIONS. ADDITIONAL INFORMATION MAY BE SHOWN ON THE FLOOR PLANS, DETAIL PLANS, ELEVATIONS, SECTIONS, DETAIL SCHEDULES AND SPECIFICATIONS.
 - REFER TO SHEET G-001 FOR TYPICAL NOTES, LEGENDS, SYMBOLS & DIMENSIONING STANDARDS.
 - REFER TO SHEET A-831 FOR MATERIAL ABBREVIATION LEGEND.
 - FOR ADDITIONAL INFORMATION REFER TO STRUCTURAL, MECHANICAL, ELECTRICAL AND PLUMBING DRAWINGS.
 - REFERENCE A-821 FOR WINDOW SCHEDULE WITH GLASS TYPES.
 - REFERENCE A-911 AND A-812 FOR DOOR SCHEDULE AND TYPES.
 - REFERENCE A-361 FOR BRICK TYPES.
 - REFERENCE A-821 FOR LOUVER SCHEDULES AND TYPES.
 - REFERENCE ELECTRICAL DRAWINGS FOR LIGHT FIXTURE SCHEDULE.
 - REFERENCE LANDSCAPE & CIVIL DRAWINGS FOR GRADING AND MATERIALS.
 - REFERENCE TYPICAL INTERIOR MOUNTING HEIGHTS ON A-601.
 - ALTERNATE #1 - CANOPY AND ALL ASSOCIATED STRUCTURE AND LIGHTING

LEGEND

REFERENCE A-831/A-832 FOR SPECIFICATION SECTION

(ACT-XX)	ACOUSTIC CEILING TILE
(A-XX)	BATHROOM ACCESSORIES
(BA-XX)	BULLET RESISTANT ASSEMBLIES
(BR-XX)	BRICK
(CON-XX)	CONCRETE
(CT-XX)	CERAMIC TILE
(EF-XX)	EPOXY FLOORING & BASE
(EQ-XX)	EQUIPMENT
(F-XX)	FIXTURES
(GC-XX)	GLAZED CANOPY
(GL-XX)	GLASS
(GR-XX)	GROUND FACE BLOCK
(GWB-XX)	GYPSON WALL BOARD
(INS-XX)	INSULATION
(LVT-XX)	LUXURY VINYL TILE
(MF-XX)	METAL FENCING
(MR-XX)	METAL RAILING
(MTL-XX)	SHEET METAL
(PH-XX)	PHENOLIC RESIN
(PL-XX)	PLASTIC LAMINATE
(PT-XX)	PAINT
(PX-XX)	HIGH PERFORMANCE COATING
(RB-XX)	RUBBER BASE
(RFG-XX)	ROOFING
(RP-XX)	ROOF PAVERS
(SF-XX)	STOREFRONT
(SS-XX)	SOLID SURFACE
(STS-XX)	STAINLESS STEEL
(WD-XX)	WOOD

Approved Construction Plan

Name Date

Planning _____
Traffic _____
Fire _____

NORTH WATERFRONT PARK

10 COWAN STREET
WILMINGTON, NORTH CAROLINA

CITY OF WILMINGTON
Community Services Department
PO Box 1810, Wilmington, North Carolina 28402
City of Wilmington Project Code 3CPRK1860

Landscape Architecture = L
HARGREAVES JONES
180 Varick Street, Suite 204, New York, NY 10014
www.hargreavesjonesla.com
NC License #C-513

Architecture = A
SAGE & COOMBE ARCHITECTS
12-15 Vesey Street, 5th Floor, New York, NY 10013
www.sageandcoombe.com

Acoustic/Theater/AV = AT
OAP.P.C
77 Water Street, New York NY 10015
www.anup.com

Civil Engineering = C
Structural Engineering = S
Geotechnical Engineering = G
STEWART
223 S. West Street, Suite 1100, Raleigh, NC 27603
www.stewartinc.com
NC License #C-1051

Environmental Engineering = EE
SOIL & ENVIRONMENTAL CONSULTANTS, PA
8412 Falls of Neuse Road, Suite 104, Raleigh, NC 27615
www.sandec.com

EAGLE RESOURCES
215 West Moore Street, Southport, NC 28461
www.eagleresources.com

Irrigation = I
CLARK IRRIGATION DESIGN & CONSULTING, INC
P.O. Box 693, Lavonia, GA 30553
www.clarkirrigationdesign.com

Landscape Soil = LS
LANDIS, PLLC
3808 Bentley Brook Dr. Raleigh, NC 27612
www.landisplc.com

Mechanical Engineering = M
Electrical Engineering = E
Plumbing Engineering = P
Fire Protection = FP
CHEATHAM & ASSOCIATES, PA
3412 Enterprise Drive, Wilmington NC 28405
www.cheathamco.com
NC License #C-1073

Marine Structural Engineering = SM
ANDREW CONSULTING ENGINEERS
3811 Peachtree Avenue, Suite 300, Wilmington, NC 28403
www.andrewengineers.com

Water Fountain Design = WF
DELTA FOUNTAINS
11494 Columbia Park Dr. W., Suite 4, Jacksonville, FL 32258
www.deltafountains.com

Lighting Design = EL
TILLOTSON DESIGN ASSOCIATES
40 Worth Street, Room 703, New York NY 10013
www.tilotsondesign.com



PROGRESS SET

NOT FOR CONSTRUCTION

ISSUE/REVISIONS

NO.	DESCRIPTION	DATE
1	80% CONSTRUCTION DOCUMENTS P4	07/12/2019
2	95% CONSTRUCTION DOCUMENTS P4	08/23/2019
3	95% CONSTRUCTION DOCUMENTS P3 & P4	12/04/2019

KEY MAP

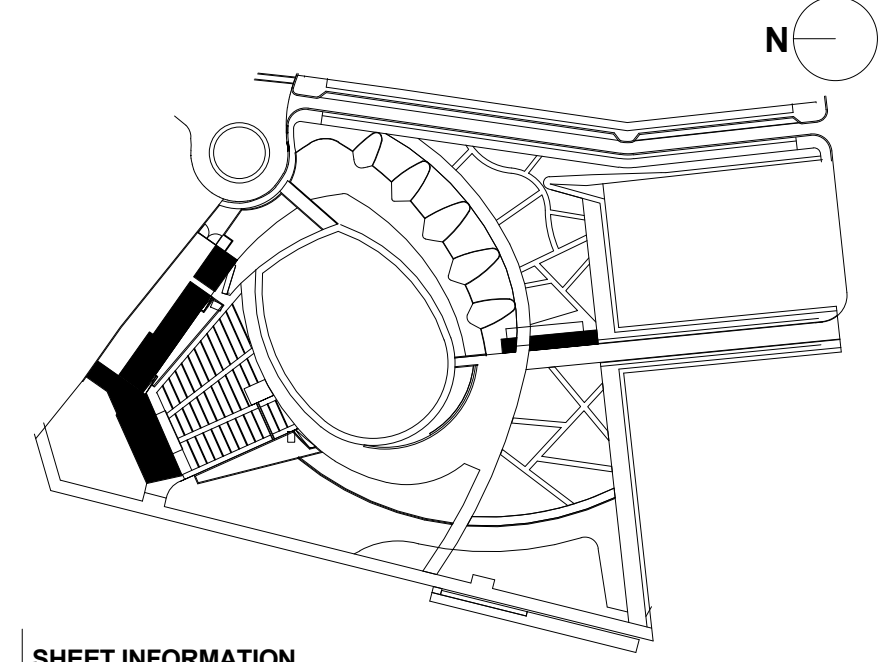

SHEET INFORMATION
Project No.: NWP 1701
Drawn By: CP
Checked By: PC/DWH
Date: 12/04/2019
Scale: As indicated

SHEET TITLE

ARCHITECTURE ENLARGED CATERING PLANS - PARK SUPPORT

SHEET NO.

A-156-P4



A-157-P4

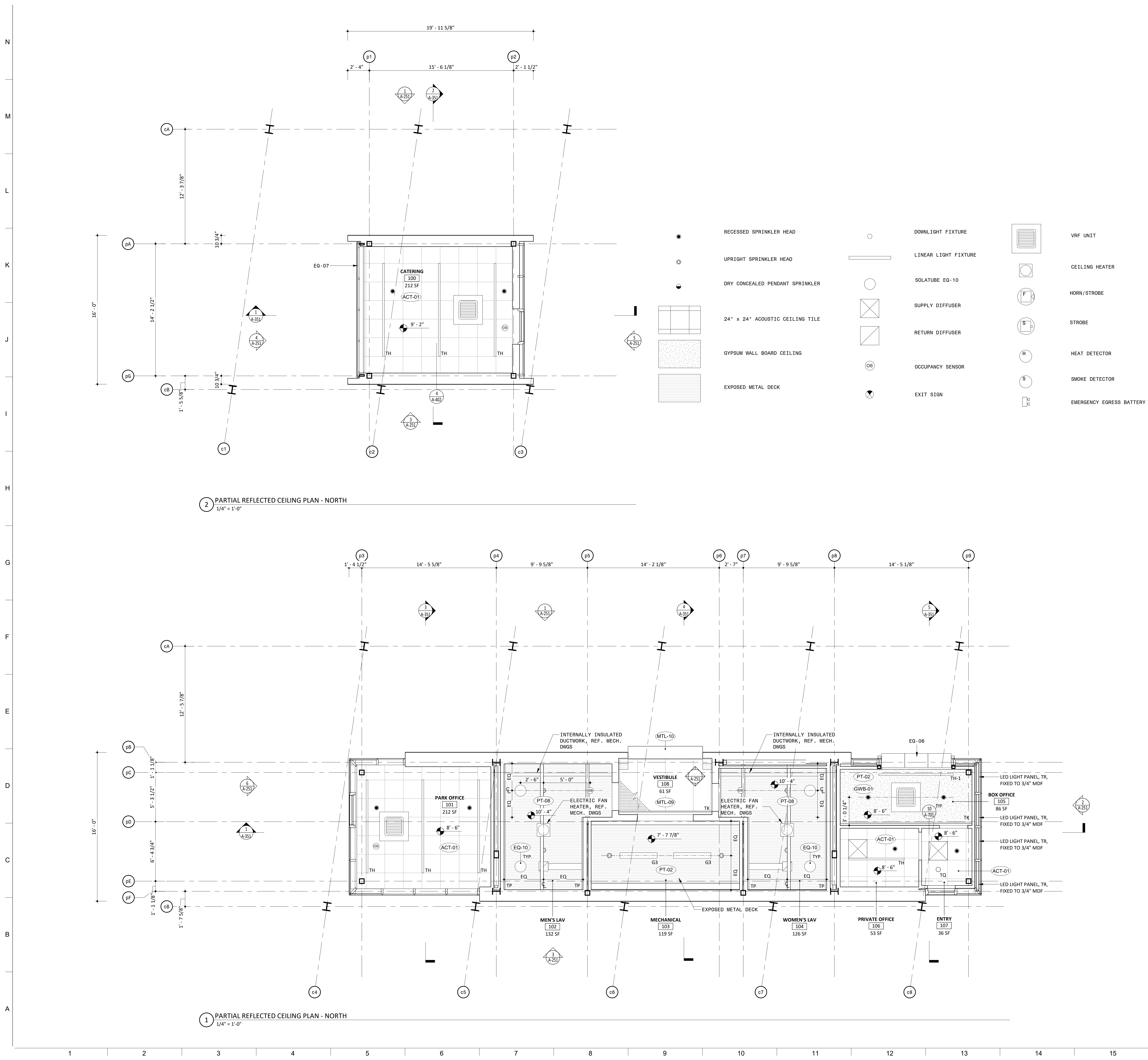

NOTES

- GENERAL NOTES**
- DO NOT SCALE DRAWINGS FOR DIMENSIONS. ADDITIONAL INFORMATION MAY BE SHOWN ON THE FLOOR PLANS, DETAIL PLANS, ELEVATIONS, SECTIONS, DETAIL SCHEDULES AND SPECIFICATIONS.
 - REFER TO SHEET G-001 FOR TYPICAL NOTES, LEGENDS, SYMBOLS & DIMENSIONING STANDARDS.
 - REFER TO SHEET A-831 FOR MATERIAL ABBREVIATION LEGEND.
 - FOR ADDITIONAL INFORMATION REFER TO STRUCTURAL, MECHANICAL, ELECTRICAL AND PLUMBING DRAWINGS.
 - REFERENCE A-821 FOR WINDOW SCHEDULE WITH GLASS TYPES.
 - REFERENCE A-911 AND A-812 FOR DOOR SCHEDULE AND TYPES.
 - REFERENCE A-361 FOR BRICK TYPES.
 - REFERENCE A-821 FOR LOUVER SCHEDULES AND TYPES.
 - REFERENCE ELECTRICAL DRAWINGS FOR LIGHT FIXTURE SCHEDULE.
 - REFERENCE LANDSCAPE & CIVIL DRAWINGS FOR GRADING AND MATERIALS.
 - REFERENCE TYPICAL INTERIOR MOUNTING HEIGHTS ON A-601.
 - ALTERNATE #1 - CANOPY AND ALL ASSOCIATED STRUCTURE AND LIGHTING

LEGEND

REFERENCE A-831/A-832 FOR SPECIFICATION SECTION

(ACT-XX)	ACOUSTIC CEILING TILE
(A-XX)	BATHROOM ACCESSORIES
(BA-XX)	BULLET RESISTANT ASSEMBLIES
(BR-XX)	BRICK
(CON-XX)	CONCRETE
(CT-XX)	CERAMIC TILE
(EF-XX)	EPOXY FLOORING & BASE
(EQ-XX)	EQUIPMENT
(F-XX)	FIXTURES
(GC-XX)	GLAZED CANOPY
(GL-XX)	GLASS
(GR-XX)	GROUND FACE BLOCK
(GWB-XX)	GYPNUM WALL BOARD
(INS-XX)	INSULATION
(LVT-XX)	LUXURY VINYL TILE
(MF-XX)	METAL FENCING
(MR-XX)	METAL RAILING
(MTL-XX)	SHEET METAL
(PH-XX)	PHENOLIC RESIN
(PL-XX)	PLASTIC LAMINATE
(PT-XX)	PAINT
(PX-XX)	HIGH PERFORMANCE COATING
(RB-XX)	RUBBER BASE
(RFG-XX)	ROOFING
(RP-XX)	ROOF PAVERS
(SF-XX)	STOREFRONT
(SS-XX)	SOLID SURFACE
(STS-XX)	STAINLESS STEEL
(WD-XX)	WOOD

PROJECT INFORMATION

NORTH WATERFRONT PARK

10 COWAN STREET
WILMINGTON, NORTH CAROLINA

CITY OF WILMINGTON
Community Services Department
P.O. Box 1810, Wilmington, North Carolina 28402
City of Wilmington Project Code 3CPRK1860

Landscape Architecture = L
HARGREAVES JONES
160 Varick Street, Suite 204, New York, NY 10014
www.hargreavesjonesla.com
NC License #C-513

Architecture = A
SAGE & COOMBE ARCHITECTS
12-15 Vestry Street, 5th Floor, New York, NY 10013
www.sageandcoombe.com

Acoustic/Theater/AV = AT
OAP.P.C.
77 Water Street, New York NY 10015
www.anup.com

Civil Engineering = C
Structural Engineering = S
Geotechnical Engineering = G
STEWART
223 S. West Street, Suite 1100, Raleigh, NC 27603
www.stewartinc.com
NC License #C-1051

Environmental Engineering = EE
SOIL & ENVIRONMENTAL CONSULTANTS, PA
8412 Falls of Neuse Road, Suite 104, Raleigh, NC 27615
www.sandec.com
EAGLE RESOURCES
215 West Moore Street, Southport, NC 28461
www.eagleresources.com

Irrigation = I
CLARK IRRIGATION DESIGN & CONSULTING, INC
P.O. Box 693, Lenoir, VA 24553
www.clarkirrigationdesign.com

Landscape Soil = LS
LANDIS, PLLC
3608 Bentley Brook Dr. Raleigh, NC 27612
www.landispllc.com

Mechanical Engineering = M
Electrical Engineering = E
Plumbing Engineering = P
Fire Protection = FP
CHEATHAM & ASSOCIATES, PA
3412 Enterprise Drive, Wilmington NC 28405
www.cheathamco.com
NC License #C-1073

Marine Structural Engineering = SM
ANDREW CONSULTING ENGINEERS
3811 Peachtree Avenue, Suite 300, Wilmington, NC 28403
www.andrewengineers.com

Water Fountain Design = WF
DELTA FOUNTAINS
11494 Columbia Park Dr. W., Suite 4, Jacksonville, FL 32258
www.deltafountains.com

Lighting Design = EL
TILLOTSON DESIGN ASSOCIATES
40 Worth Street, Room 703, New York NY 10013
www.tillotsondesign.com

SEAL/SIGNATURE

PROGRESS SET
NOT FOR CONSTRUCTION

ISSUE/REVISIONS

NO.	DESCRIPTION	DATE
1	80% CONSTRUCTION DOCUMENTS P4	07/12/2019
2	95% CONSTRUCTION DOCUMENTS P4	08/23/2019
3	95% CONSTRUCTION DOCUMENTS P3 & P4	12/04/2019

KEY MAP

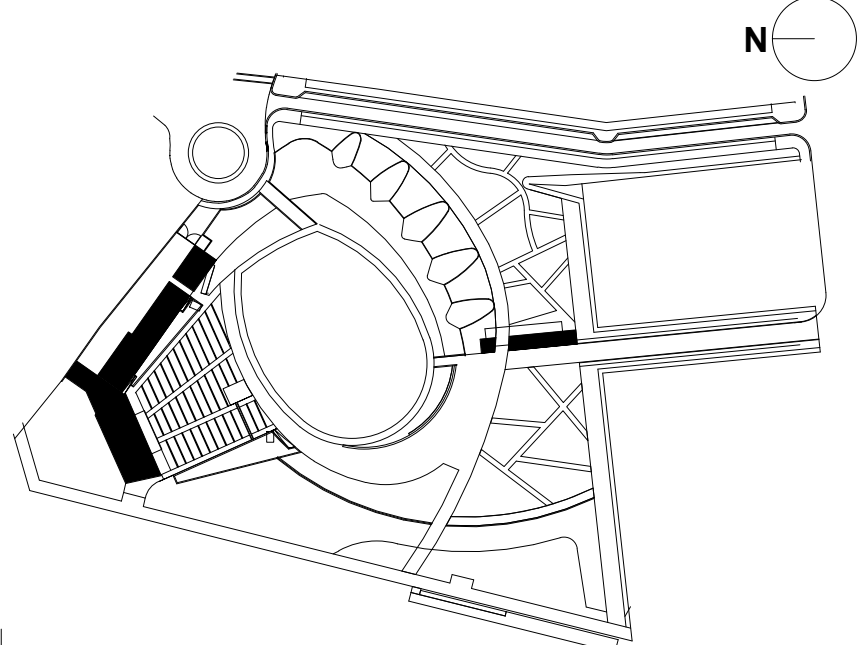

SHEET INFORMATION

Project No.: NWP 1701
Drawn By: HN
Checked By: PC/DWH
Date: 12/04/2019
Scale: As indicated

SHEET TITLE

ARCHITECTURE
ENLARGED RCP - PARK
SUPPORT

SHEET NO.

A-161-P4

A
B
C
D
E
F
G
H
I
J
K
L
M
N

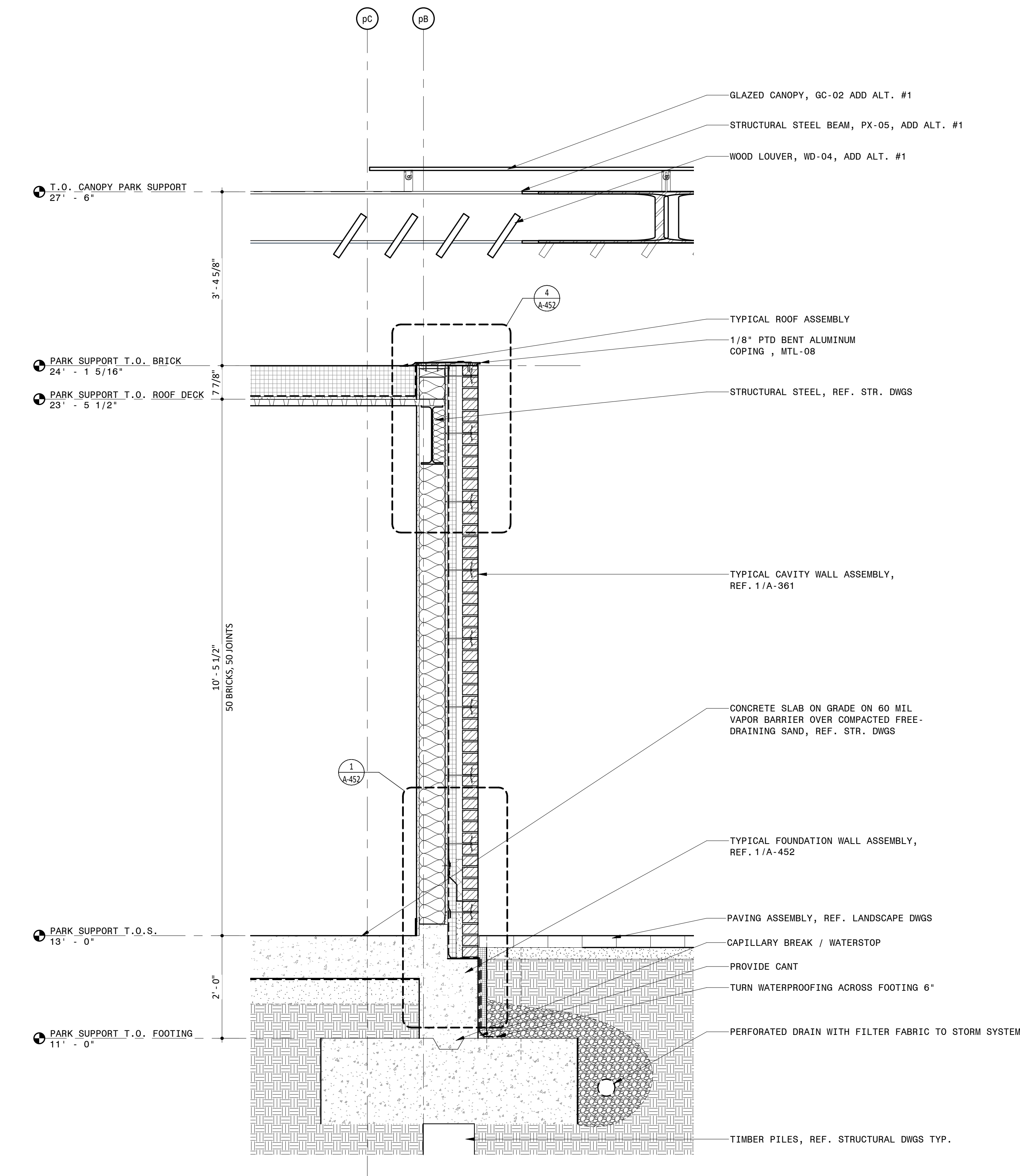

5 WALL SECTION AT TYPICAL MASONRY WALL
3/4" = 1'-0"

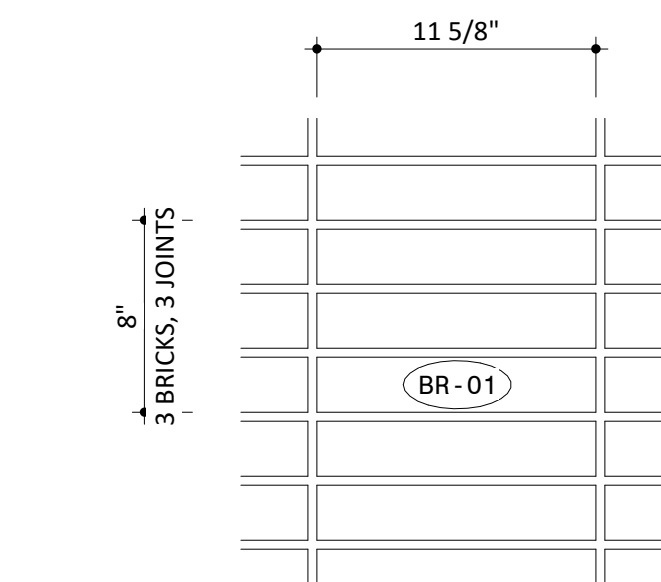

3 PARK SUPPORT STACKED BOND BRICK PATTERN
1 1/2" = 1'-0"

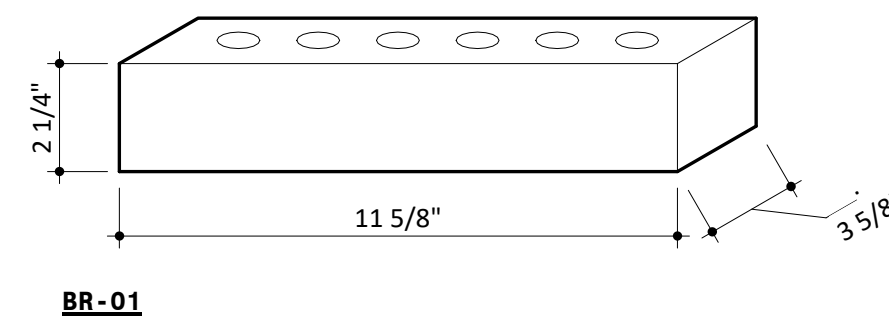

2 PARK SUPPORT BRICK TYPE
3" = 1'-0"

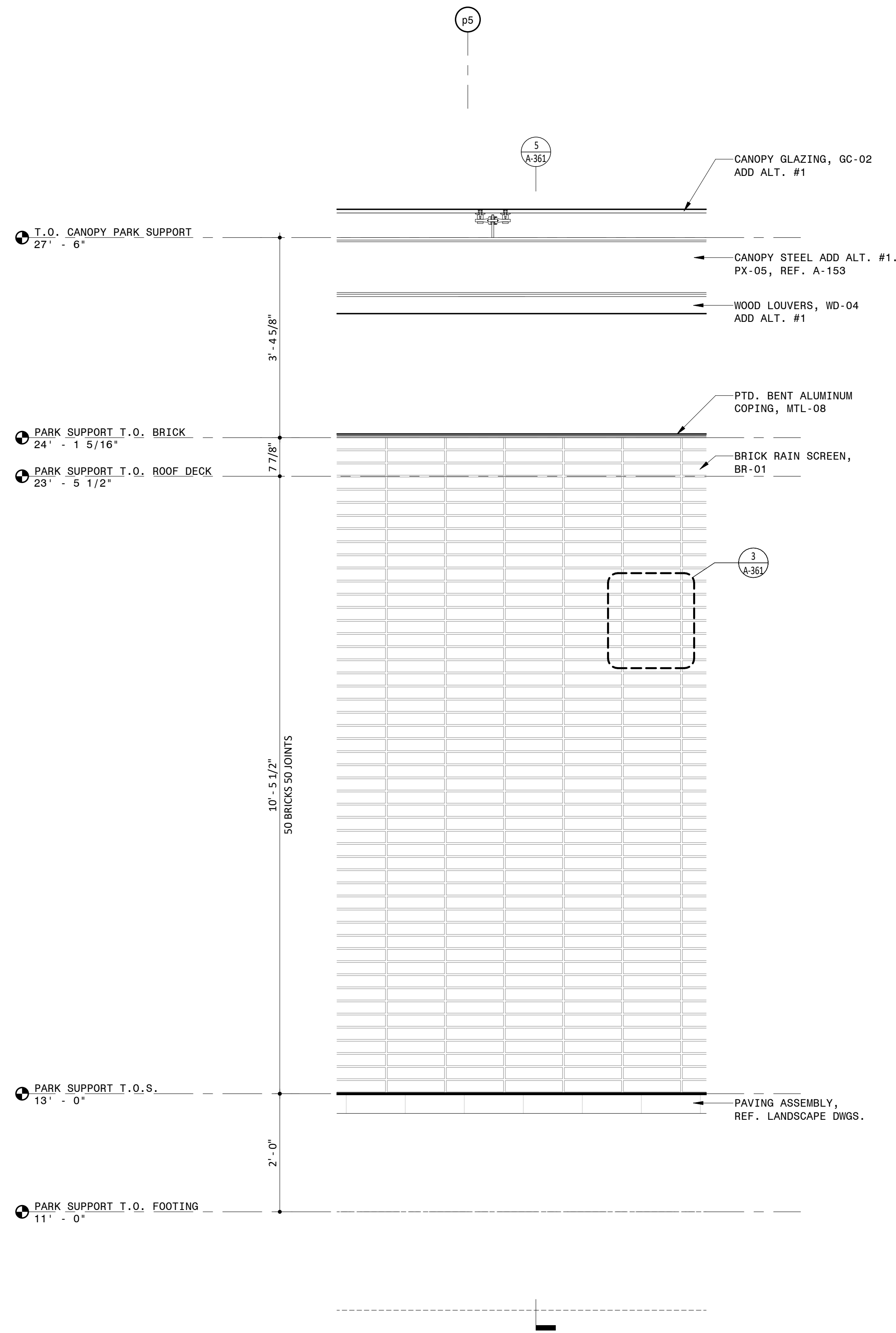

4 PARTIAL EAST ELEVATION
3/4" = 1'-0"

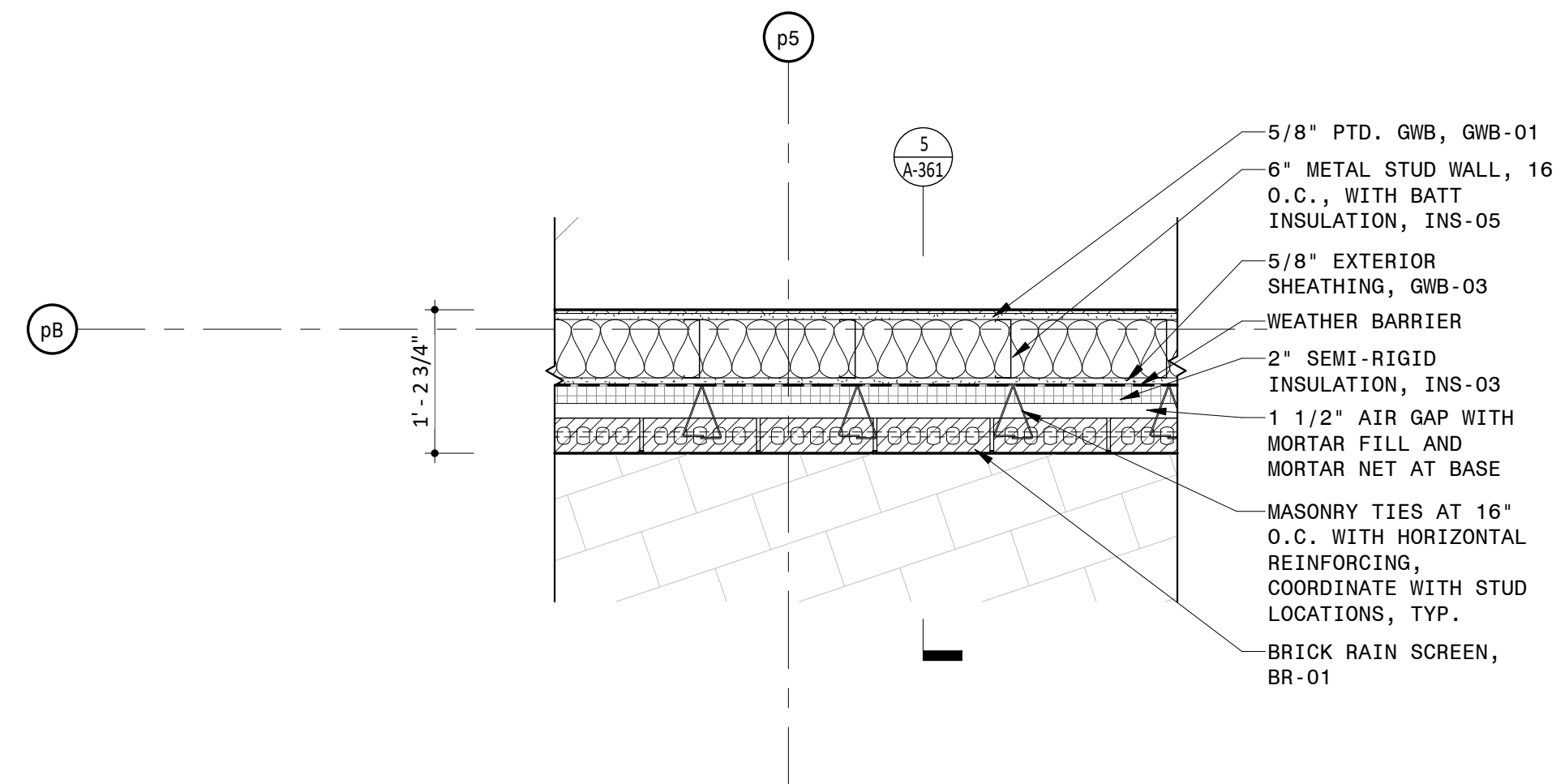

1 PARTIAL PLAN AT EAST ELEVATION
3/4" = 1'-0"

NOTES

- GENERAL NOTES
1. DO NOT SCALE DRAWINGS FOR DIMENSIONS. ADDITIONAL DIMENSIONS MAY BE SHOWN ON THE FLOOR PLANS, DETAIL PLANS, ELEVATIONS, SECTIONS, DETAIL SCHEDULES AND FINISH SCHEDULES.
2. REFER TO SHEET G-001 FOR TYPICAL NOTES, REFERENCES, SYMBOLS & DIMENSIONING STANDARDS.
3. REFER TO SHEET A-831 FOR MATERIAL ABBREVIATION LEGEND.
4. FOR FINISHES, CONSULT MATERIAL REFER TO STRUCTURAL, MECHANICAL, ELECTRICAL AND PLUMBING DRAWINGS.
5. REFERENCE A-821 FOR WINDOW SCHEDULE WITH GLASS TYPES.
6. REFERENCE A-811 AND A-812 FOR DOOR SCHEDULE AND TYPES.
7. REFERENCE A-801 FOR BRICK TYPES.
8. REFERENCE A-821 FOR LUGGAGE SCHEDULES AND TYPES.
9. REFERENCE ELECTRICAL DRAWINGS FOR LIGHT FIXTURE SCHEDULE.
10. REFERENCE LANDSCAPE & CIVIL DRAWINGS FOR PLANTING AND MATERIALS.
11. REFERENCE TYPICAL INTERIOR MOUNTING HEIGHTS ON A-601.
12. ALL OTHERS: G-001 & G-002 AND ALL ASSOCIATED STRUCTURE AND LIGHTING

LEGEND

REFERENCE A-831/A-832 FOR SPECIFICATION SECTION

ACT-XX	ACOUSTIC CEILING TILE
A-XX	BATHROOM ACCESSORIES
BA-XX	BULLET RESISTANT ASSEMBLIES
BR-XX	BRICK
CON-XX	CONCRETE
CT-XX	CERAMIC TILE
EF-XX	EPOXY FLOORING & BASE
EQ-XX	EQUIPMENT
F-XX	FIXTURES
GC-XX	GLAZED CANOPY
GL-XX	GLASS
GR-XX	GROUND FACE BLOCK
GWB-XX	GYPSUM WALL BOARD
INS-XX	INSULATION
LVT-XX	LUXURY VINYL TILE
MF-XX	METAL FENCING
MR-XX	METAL RAILING
MTL-XX	SHEET METAL
PH-XX	PHENOLIC RESIN
PL-XX	PLASTIC LAMINATE
PT-XX	PAINT
PX-XX	HIGH PERFORMANCE COATING
RB-XX	RUBBER BASE
RFG-XX	ROOFING
RP-XX	ROOF PAVERS
SF-XX	STOREFRONT
SS-XX	SOLID SURFACE
STS-XX	STAINLESS STEEL
WD-XX	WOOD

Approved Construction Plan
Name Date

Planning _____

Traffic _____

Fire _____

PROJECT INFORMATION

NORTH WATERFRONT PARK

10 COWAN STREET
WILMINGTON, NORTH CAROLINA

CITY OF WILMINGTON
Community Services Department
PO Box 1810, Wilmington, North Carolina 28402
City of Wilmington Project Code 3CPRK1860

Landscape Architecture = L
HARGREAVES JONES
180 Varick Street, Suite 204, New York, NY 10014
www.hargreavesjonesla.com
NC License #C-513

Architecture = A
SAGE & COOMBE ARCHITECTS
12-16 Vestry Street, 5th Floor, New York, NY 10013
www.sageandcoombe.com

Acoustic/Theater/AV = AT
OAP.P.C.
 77 Water Street, New York NY 10015
www.arup.com

Civil Engineering = C
Structural Engineering= S
Geotechnical Engineering = G
STEWART
223 S. West Street, Suite 1100, Raleigh, NC 27601
www.stewartinc.com
NC License #C-1051

Environmental Engineering = EE
SOIL & ENVIRONMENTAL CONSULTANTS, PA
 8412 Falls of Neuse Road, Suite 104, Raleigh, NC 27615
www.sandec.com
EAGLE RESOURCES
 215 West Moore Street, Southport, NC 28461
www.eagleresources.com

Irrigation= I
CLARK IRRIGATION DESIGN & CONSULTING, INC.
P.O. Box 693, Lavonia, GA 30553
www.clarkirrigationdesign.com

Landscape Soil = LS
LANDIS, PLLC
3908 Bentley Brook Dr. Raleigh, NC 27612
www.landispllc.com

Mechanical Engineering = M
Electrical Engineering = E
Plumbing Engineering = P
Fire Protection = FP
CHEATHAM & ASSOCIATES , PA
3412 Enterprise Drive, Wilmington NC 28405
www.cheathampa.com
NC License #C-1073

Marine Structural Engineering = SM
ANDREW CONSULTING ENGINEERS
 3811 Peachtree Avenue, Suite 300, Wilmington, NC 28403
www.andrewengineers.com

Water Fountain Design = WF
DELTA FOUNTAINS
 11494 Columbia Park Dr. W., Suite 4, Jacksonville, FL 32256
www.deltafountains.com

Lighting Design = EL
TILLOTSON DESIGN ASSOCIATES
40 Worth Street, Room 703, New York NY 10013
www.tillotsondesign.com

SEAL/SIGNATURE



ISSUE/REVISION:

NO.	DESCRIPTION	DATE
1	60% CONSTRUCTION DOCUMENTS P4	07/12/2019
2	95% CONSTRUCTION DOCUMENTS P4	08/23/2019
3	95% CONSTRUCTION DOCUMENTS P3 & P4	12/04/2019

KEY MESSAGE

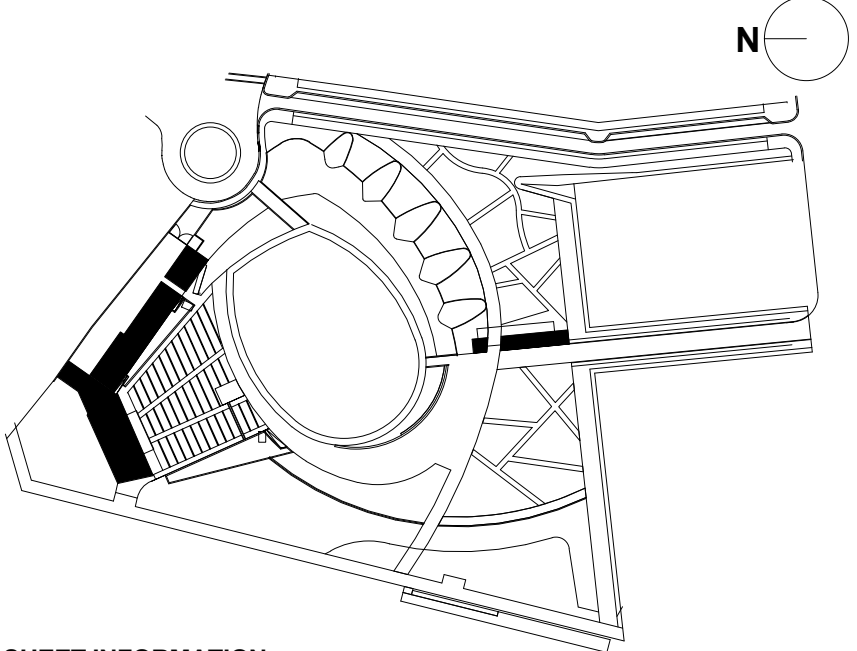

SHEET INFORMATION

Project No.: NWP 1701
 Drawn By: ASN MH
 Checked By: PC DWH
 Date: 12/04/2019
 Scale: As indicated

SHEET TITLE

ARCHITECTURE EXTERIOR WALL SECTION AT BRICK WALL - PARK SUPPORT

SHEET NO

A-361-P4

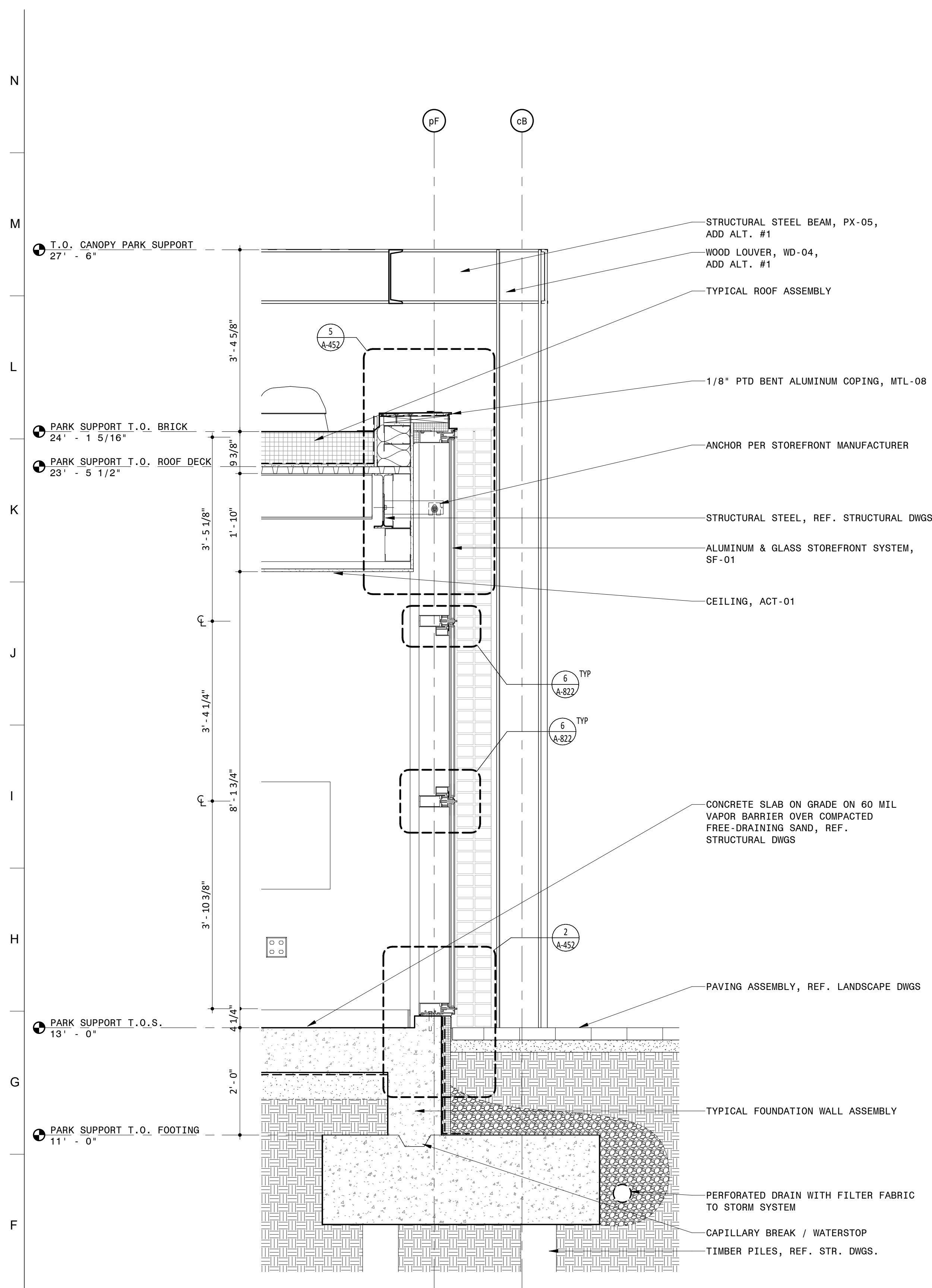

3 WALL SECTION AT PARK OFFICE WEST
3/4" = 1'-0"

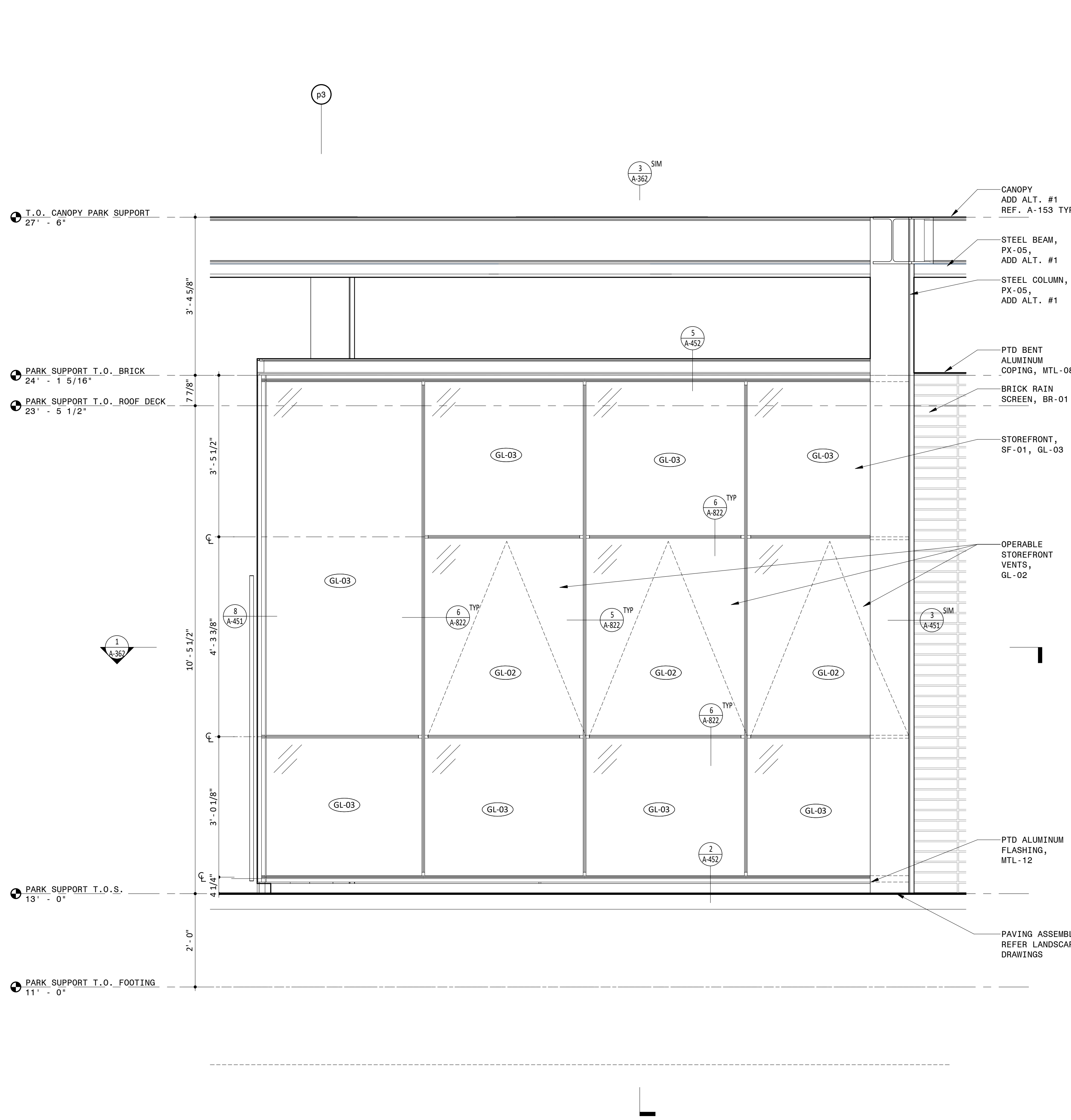

2 PARTIAL ELEVATION AT PARK OFFICE WEST
3/4" = 1'-0"

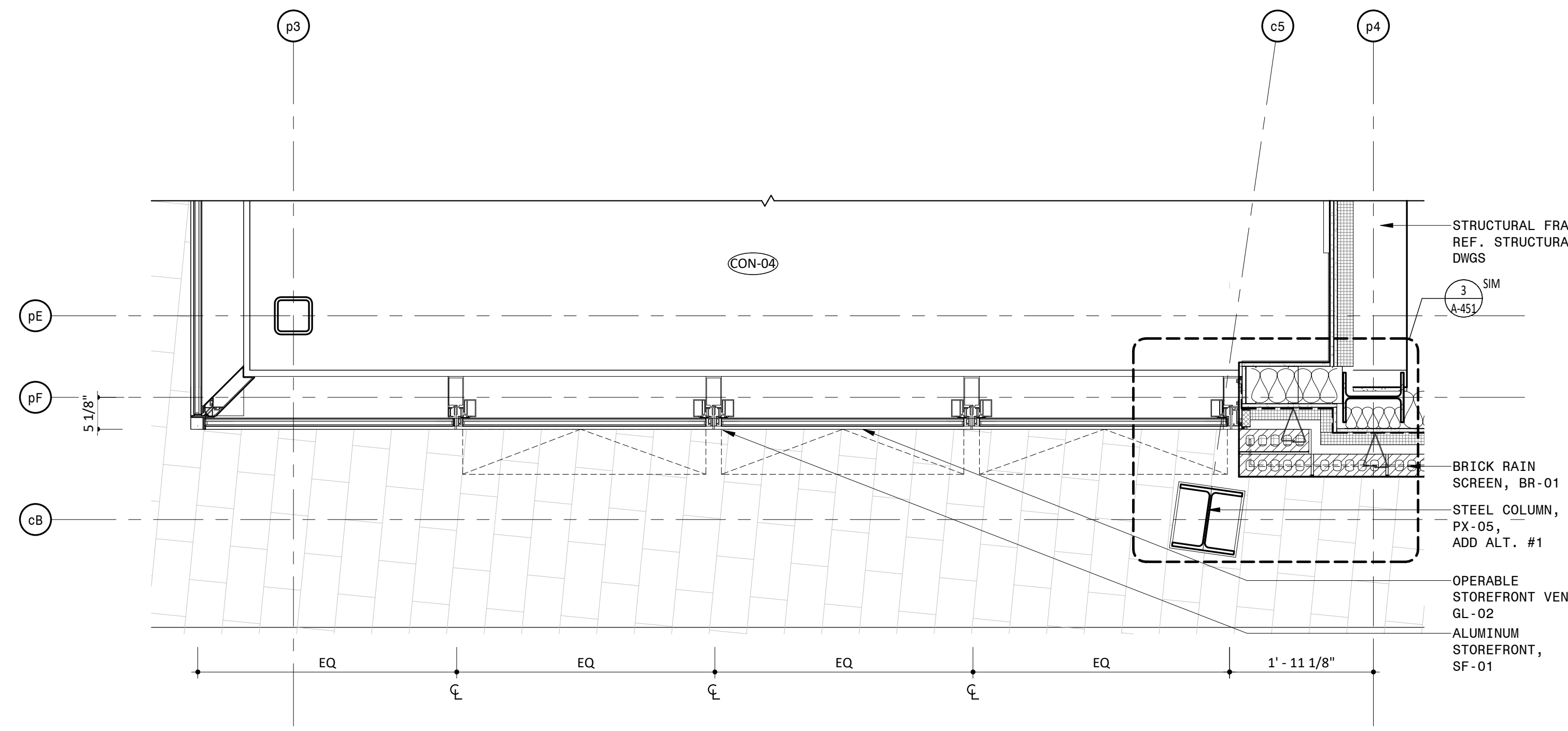

1 PARTIAL PLAN AT PARK OFFICE WEST
3/4" = 1'-0"

NOTES

- GENERAL NOTES**
- DO NOT SCALE DRAWINGS FOR DIMENSIONS. ADDITIONAL INFORMATION MAY BE SHOWN ON THE FLOOR PLANS, DETAIL PLANS, ELEVATIONS, SECTIONS, DETAIL SCHEDULES AND SPECIFICATIONS.
 - REFER TO SHEET G-001 FOR TYPICAL NOTES, LEGENDS, SYMBOLS & DIMENSIONING STANDARDS.
 - REFER TO SHEET A-831 FOR MATERIAL ABBREVIATION LEGEND.
 - FOR ADDITIONAL INFORMATION REFER TO STRUCTURAL, MECHANICAL, ELECTRICAL AND PLUMBING DRAWINGS.
 - REFERENCE A-821 FOR WINDOW SCHEDULE WITH GLASS TYPES.
 - REFERENCE A-911 AND A-812 FOR DOOR SCHEDULE AND TYPES.
 - REFERENCE A-361 FOR BRICK TYPES.
 - REFERENCE A-821 FOR LOUVER SCHEDULES AND TYPES.
 - REFERENCE ELECTRICAL DRAWINGS FOR LIGHT FIXTURE SCHEDULE.
 - REFERENCE LANDSCAPE & CIVIL DRAWINGS FOR GRADING AND MATERIALS.
 - REFERENCE TYPICAL INTERIOR MOUNTING HEIGHTS ON A-601.
 - ALTERNATE #1 : CANOPY AND ALL ASSOCIATED STRUCTURE AND LIGHTING

LEGEND

REFERENCE A-831/A-832 FOR SPECIFICATION SECTION

- (ACT-XX) ACOUSTIC CEILING TILE
- (A-XX) BATHROOM ACCESSORIES
- (BA-XX) BULLET RESISTANT ASSEMBLIES
- (BR-XX) BRICK
- (CON-XX) CONCRETE
- (CT-XX) CERAMIC TILE
- (EF-XX) EPOXY FLOORING & BASE
- (EQ-XX) EQUIPMENT
- (F-XX) FIXTURES
- (GC-XX) GLAZED CANOPY
- (GL-XX) GLASS
- (GR-XX) GROUND FACE BLOCK
- (GWB-XX) GYPSUM WALL BOARD
- (INS-XX) INSULATION
- (LVT-XX) LUXURY VINYL TILE
- (MF-XX) METAL FENCING
- (MR-XX) METAL RAILING
- (MTL-XX) SHEET METAL
- (PH-XX) PHENOLIC RESIN
- (PL-XX) PLASTIC LAMINATE
- (PT-XX) PAINT
- (PX-XX) HIGH PERFORMANCE COATING
- (RB-XX) RUBBER BASE
- (RFG-XX) ROOFING
- (RP-XX) ROOF PAVERS
- (SF-XX) STOREFRONT
- (SS-XX) SOLID SURFACE
- (STS-XX) STAINLESS STEEL
- (WD-XX) WOOD

PARK SUPPORT KEY PLAN

Approved Construction Plan

Name _____ Date _____

Planning _____

Traffic _____

Fire _____

PROJECT INFORMATION

NORTH WATERFRONT PARK

10 COWAN STREET
WILMINGTON, NORTH CAROLINA

CITY OF WILMINGTON
Community Services Department
PO Box 1810, Wilmington, North Carolina 28402
City of Wilmington Project Code 3CPRK1860

Landscapes Architecture = L
HARGREAVES JONES
188 Varick Street, Suite 204, New York, NY 10014
www.hargreavesjones.com
NC License #C-513

Architecture = A
SAGE & COOMBE ARCHITECTS
12-15 Vesey Street, 5th Floor, New York, NY 10013
www.sageandcoombe.com

Acoustic/Theater/AV = AT
OAP, P.C.
77 Water Street, New York NY 10015
www.anup.com

Civil Engineering = C
Structural Engineering = S
Geotechnical Engineering = G
STEWART
223 S. West Street, Suite 1100, Raleigh, NC 27603
www.stewartinc.com
NC License #C-1051

Environmental Engineering = EE
SOIL & ENVIRONMENTAL CONSULTANTS, PA
8412 Falls of Neuse Road, Suite 104, Raleigh, NC 27615
www.sandec.com

EAGLE RESOURCES
215 West Moore Street, Southport, NC 28461
www.eagleresources.com

Irrigation = I
CLARK IRRIGATION DESIGN & CONSULTING, INC.
P.O. Box 693, Lenoir, NC 28553
www.clarkirrigationdesign.com

Landscapes Soil = LS
LANDIS, PLLC
3608 Bentley Brook Dr. Raleigh, NC 27612
www.landispllc.com

Mechanical Engineering = M
Electrical Engineering = E
Plumbing Engineering = P
Fire Protection = FF
CHEATHAM & ASSOCIATES, PA
3412 Enterprise Drive, Wilmington NC 28405
www.cheathamga.com
NC License #C-1073

Marine Structural Engineering = SM
ANDREW CONSULTING ENGINEERS
3811 Peachtree Avenue, Suite 300, Wilmington, NC 28403
www.andrewengineering.com

Water Fountain Design = WF
DELTA FOUNTAINS
11494 Columbia Park Dr. W., Suite 4, Jacksonville, FL 32258
www.deltafountains.com

Lighting Design = EL
TILLOTSON DESIGN ASSOCIATES
40 Worth Street, Room 703, New York NY 10013
www.tilotsondesign.com

SEAL/SIGNATURE

PROGRESS SET
NOT FOR CONSTRUCTION

ISSUE/REVISIONS

NO.	DESCRIPTION	DATE
1	80% CONSTRUCTION DOCUMENTS P4	07/12/2019
2	95% CONSTRUCTION DOCUMENTS P4	08/23/2019
3	95% CONSTRUCTION DOCUMENTS P3 & P4	12/04/2019

KEY MAP

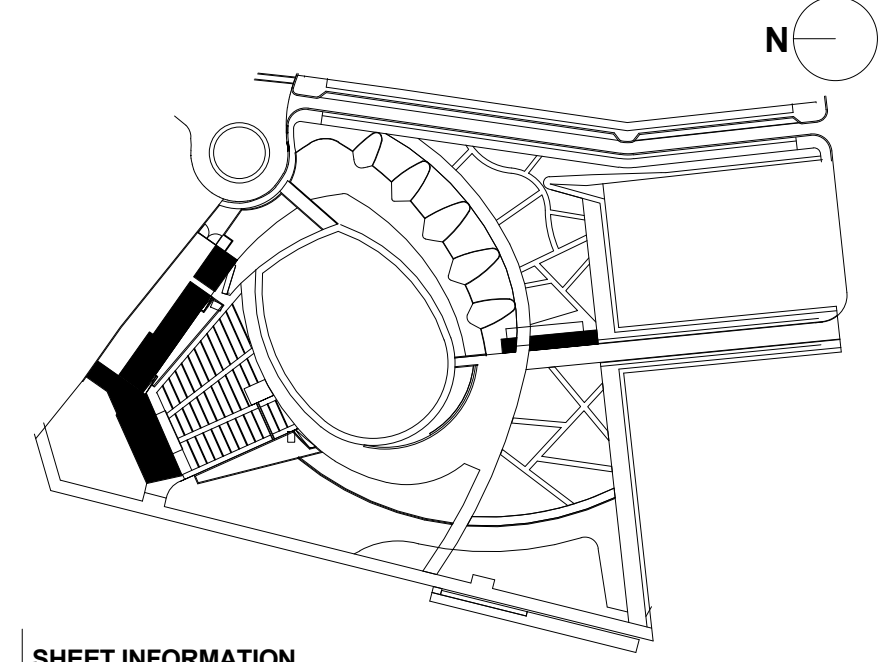

SHEET INFORMATION
Project No.: NWP 1701
Drawn By: ASN MH
Checked By: PC DWH
Date: 12/04/2019
Scale: As indicated

SHEET TITLE

ARCHITECTURE EXTERIOR WALL SECTION AT PARK OFFICE WEST - PARK SUPPORT

SHEET NO.

A-362-P4

N
M
L
K
J
I
H
G
F
E
D
C
B
A

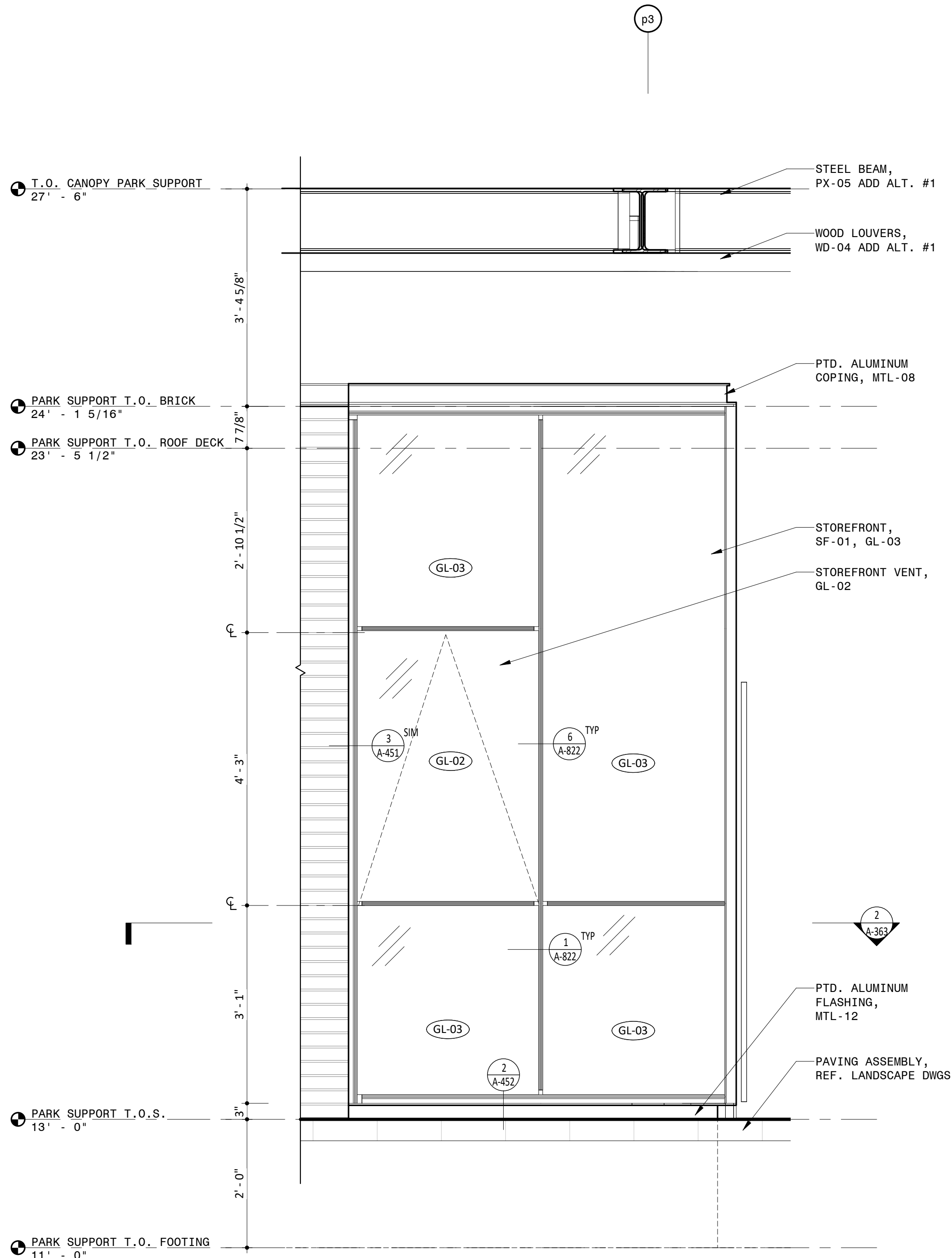

4 PARTIAL ELEVATION AT PARK OFFICE EAST
3/4" = 1'-0"

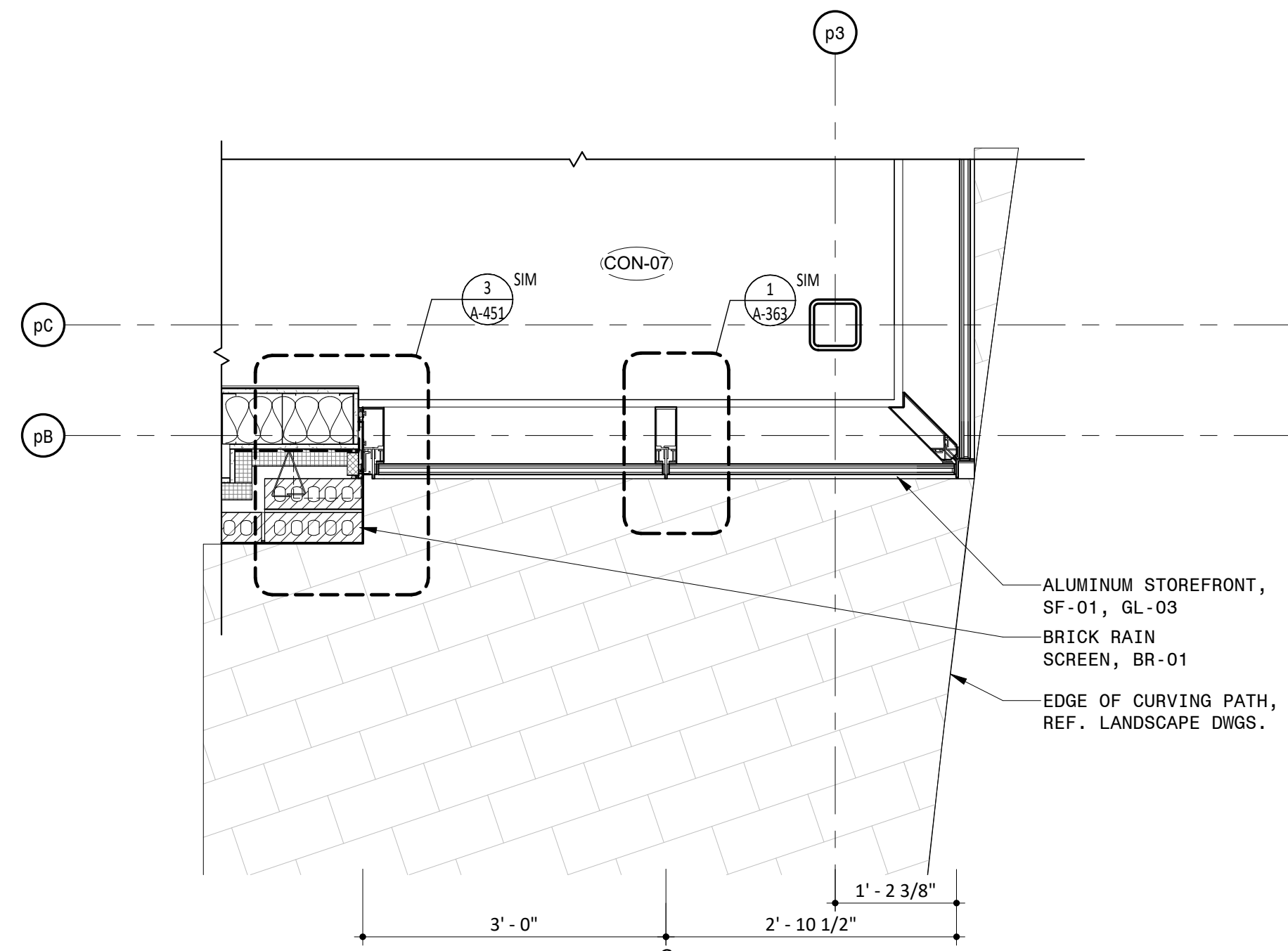

2 PARTIAL PLAN AT PARK OFFICE EAST
3/4" = 1'-0"

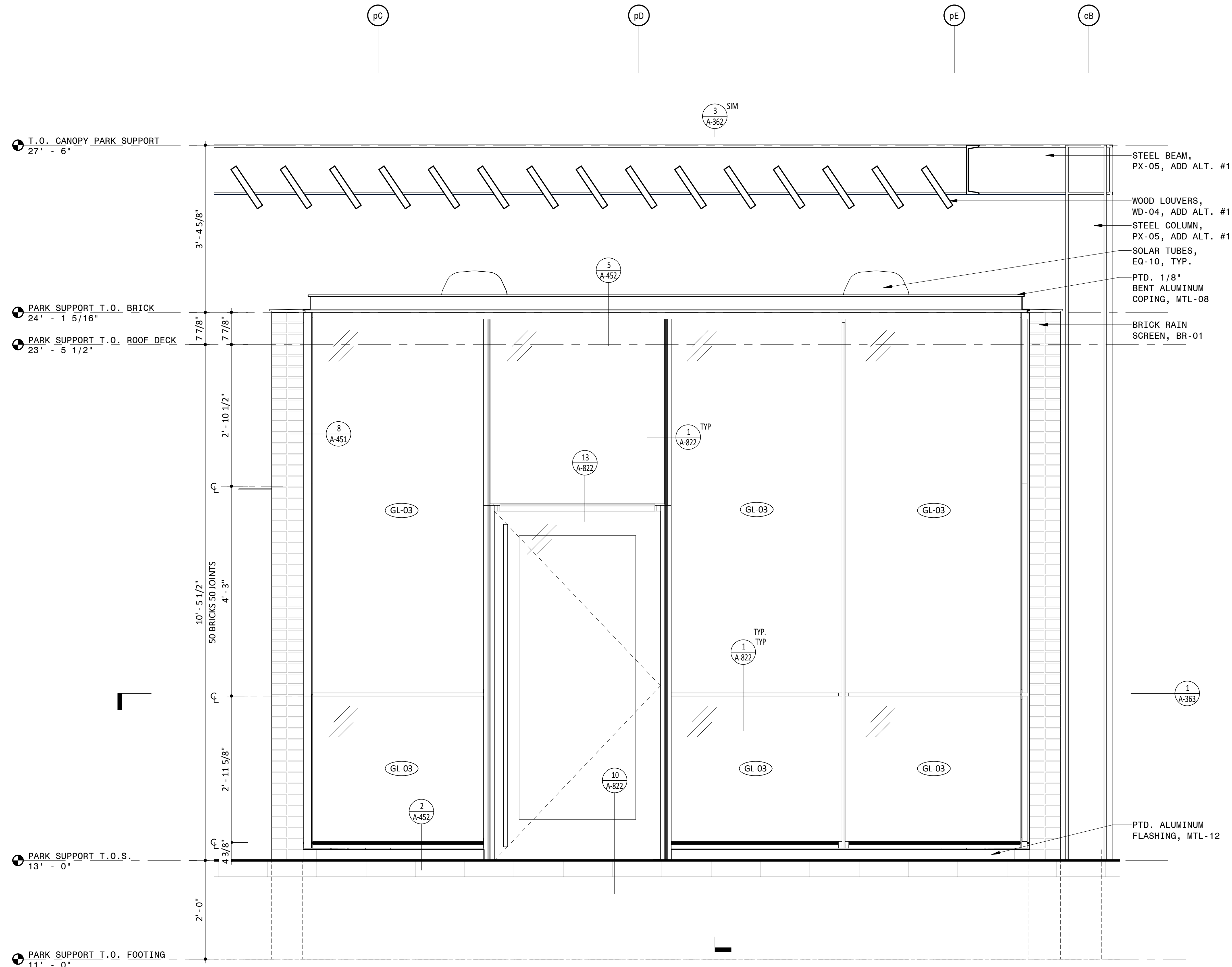

3 PARTIAL ELEVATION AT PARK OFFICE NORTH
3/4" = 1'-0"

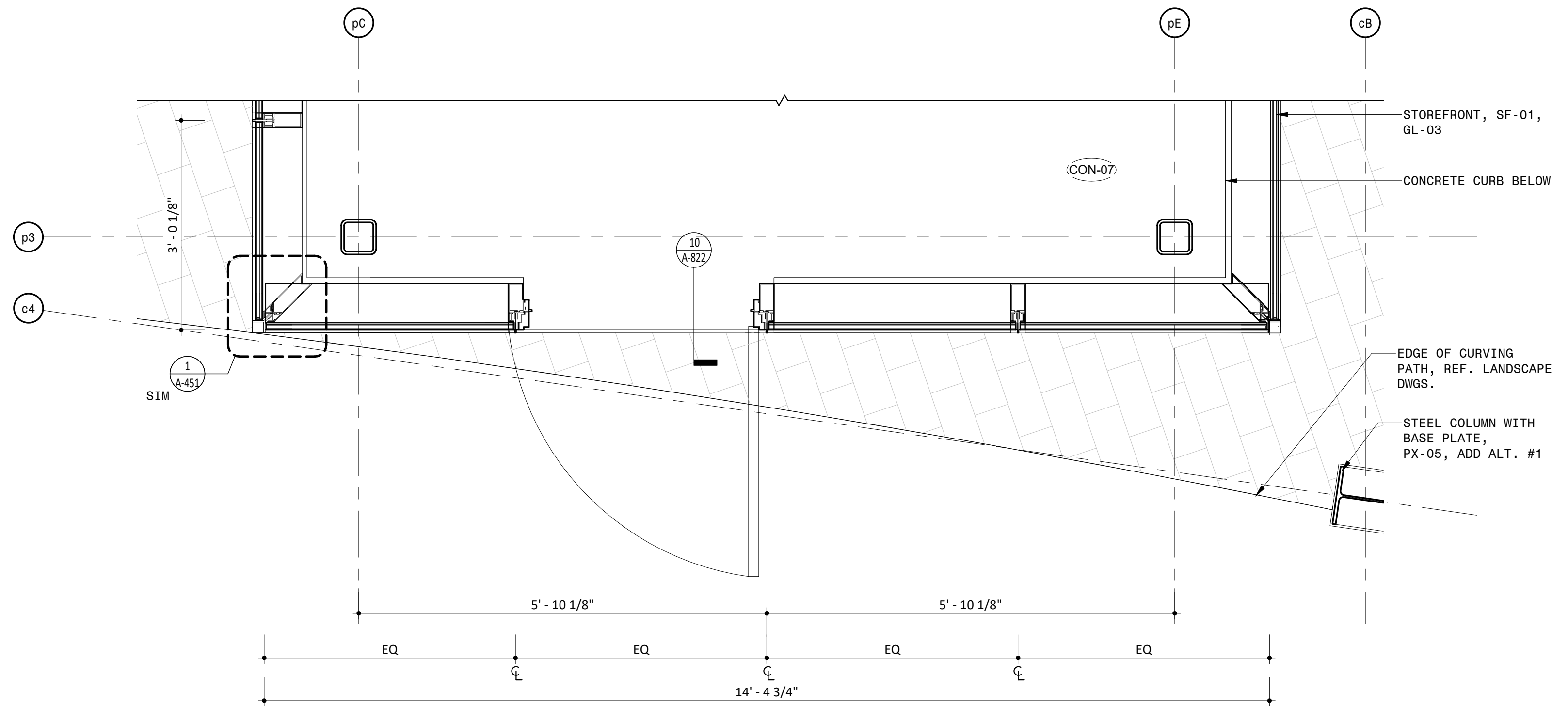

1 PARTIAL PLAN AT PARK OFFICE NORTH
3/4" = 1'-0"

NOTES

- GENERAL NOTES**
- DO NOT SCALE DRAWINGS FOR DIMENSIONS. ADDITIONAL INFORMATION MAY BE SHOWN ON THE FLOOR PLANS, DETAIL PLANS, ELEVATIONS, SECTIONS, DETAIL SCHEDULES AND SPECIFICATIONS.
 - REFER TO SHEET G-001 FOR TYPICAL NOTES, LEGENDS, SYMBOLS & DIMENSIONING STANDARDS.
 - REFER TO SHEET A-831 FOR MATERIAL ABBREVIATION LEGEND.
 - FOR ADDITIONAL INFORMATION REFER TO STRUCTURAL, MECHANICAL, ELECTRICAL AND PLUMBING DRAWINGS.
 - REFERENCE A-821 FOR WINDOW SCHEDULE WITH GLASS TYPES.
 - REFERENCE A-811 AND A-812 FOR DOOR SCHEDULE AND TYPES.
 - REFERENCE A-361 FOR BRICK TYPES.
 - REFERENCE A-821 FOR LOUVER SCHEDULES AND TYPES.
 - REFERENCE ELECTRICAL DRAWINGS FOR LIGHT FIXTURE SCHEDULE.
 - REFERENCE LANDSCAPE & CIVIL DRAWINGS FOR GRADING AND MATERIALS.
 - REFERENCE TYPICAL INTERIOR MOUNTING HEIGHTS ON A-601.
 - ALTERNATE #1 - CANOPY AND ALL ASSOCIATED STRUCTURE AND LIGHTING

LEGEND

REFERENCE A-831/A-832 FOR SPECIFICATION SECTION

- (ACT-XX) ACOUSTIC CEILING TILE
- (A-XX) BATHROOM ACCESSORIES
- (BA-XX) BULLET RESISTANT ASSEMBLIES
- (BR-XX) BRICK
- (CON-XX) CONCRETE
- (CT-XX) CERAMIC TILE
- (EF-XX) EPOXY FLOORING & BASE
- (EQ-XX) EQUIPMENT
- (F-XX) FIXTURES
- (GC-XX) GLAZED CANOPY
- (GL-XX) GLASS
- (GR-XX) GROUND FACE BLOCK
- (GWB-XX) GYPSUM WALL BOARD
- (INS-XX) INSULATION
- (LVT-XX) LUXURY VINYL TILE
- (MF-XX) METAL FENCING
- (MR-XX) METAL RAILING
- (MTL-XX) SHEET METAL
- (PH-XX) PHENOLIC RESIN
- (PL-XX) PLASTIC LAMINATE
- (PT-XX) PAINT
- (PX-XX) HIGH PERFORMANCE COATING
- (RB-XX) RUBBER BASE
- (RFG-XX) ROOFING
- (RP-XX) ROOF PAVERS
- (SF-XX) STOREFRONT
- (SS-XX) SOLID SURFACE
- (STS-XX) STAINLESS STEEL
- (WD-XX) WOOD

PARK SUPPORT KEY PLAN

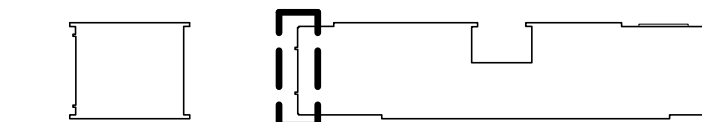

Approved Construction Plan
Name _____ Date _____

Planning _____
Traffic _____
Fire _____

PROJECT INFORMATION

NORTH WATERFRONT PARK

10 COWAN STREET
WILMINGTON, NORTH CAROLINA

CITY OF WILMINGTON
Community Services Department
PO Box 1810, Wilmington, North Carolina 28402
City of Wilmington Project Code 3CPRK1860

Landscape Architecture = L
HARGREAVES JONES
180 Varick Street, Suite 204, New York, NY 10014
www.hargreavesjonesla.com
NC License #C-513

Architecture = A
SAGE & COMBE ARCHITECTS
12-15 Vesey Street, 5th Floor, New York, NY 10013
www.sageandcombe.com

Acoustic/Theater/AV = AT
OAP.P.C.
77 Water Street, New York NY 10015
www.anup.com

Civil Engineering = C
Structural Engineering = S
Geotechnical Engineering = G
STEWART
223 S. West Street, Suite 1100, Raleigh, NC 27603
www.stewartinc.com
NC License #C-1051

Environmental Engineering = EE
SOIL & ENVIRONMENTAL CONSULTANTS, PA
8412 Falls of Neuse Road, Suite 104, Raleigh, NC 27615
www.sandec.com
EAGLE RESOURCES
215 West Moore Street, Southport, NC 28461
www.eagleresources.com

Irrigation = I
CLARK IRRIGATION DESIGN & CONSULTING, INC
P.O. Box 693, Lenoir, NC 28553
www.clarkirrigationdesign.com

Landscape Soil = LS
LANDIS, PLLC
3608 Bentley Brook Dr. Raleigh, NC 27611
www.landispllc.com

Mechanical Engineering = M
Electrical Engineering = E
Plumbing Engineering = P
Fire Protection = FP
CHEATHAM & ASSOCIATES, PA
3412 Enterprise Drive, Wilmington NC 28405
www.cheathamga.com
NC License #C-1073

Marine Structural Engineering = SM
ANDREW CONSULTING ENGINEERS
3811 Peachtree Avenue, Suite 300, Wilmington, NC 28403
www.andrewengineers.com

Water Fountain Design = WF
DELTA FOUNTAINS
11494 Columbia Park Dr. W., Suite 4, Jacksonville, FL 32258
www.deltafountains.com

Lighting Design = EL
LILLOTSON DESIGN ASSOCIATES
40 Worth Street, Room 703, New York NY 10013
www.lillotsondesign.com

SEAL/SIGNATURE

PROGRESS SET
NOT FOR CONSTRUCTION

ISSUE/REVISIONS

NO.	DESCRIPTION	DATE
1	80% CONSTRUCTION DOCUMENTS P4	07/12/2019
2	95% CONSTRUCTION DOCUMENTS P4	08/23/2019
3	95% CONSTRUCTION DOCUMENTS P3 & P4	12/04/2019

KEY MAP

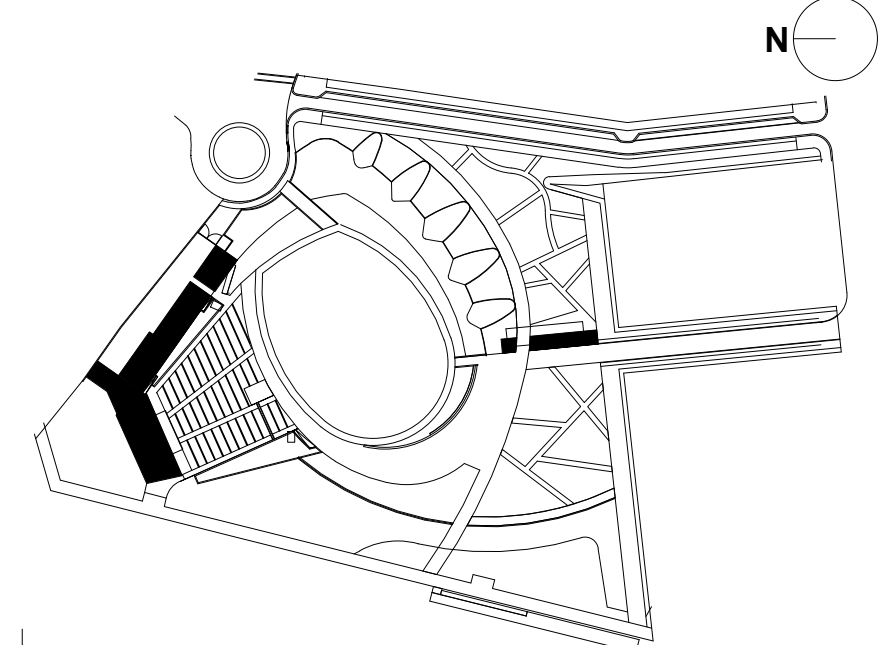

SHEET INFORMATION

Project No.: NWP 1701
Drawn By: CP ASN MH
Checked By: PC DWH
Date: 12/04/2019
Scale: As indicated

SHEET TITLE

ARCHITECTURE PARTIAL ELEVATIONS AT PARK OFFICE NORTH - PARK SUPPORT

SHEET NO.

A-363-P4

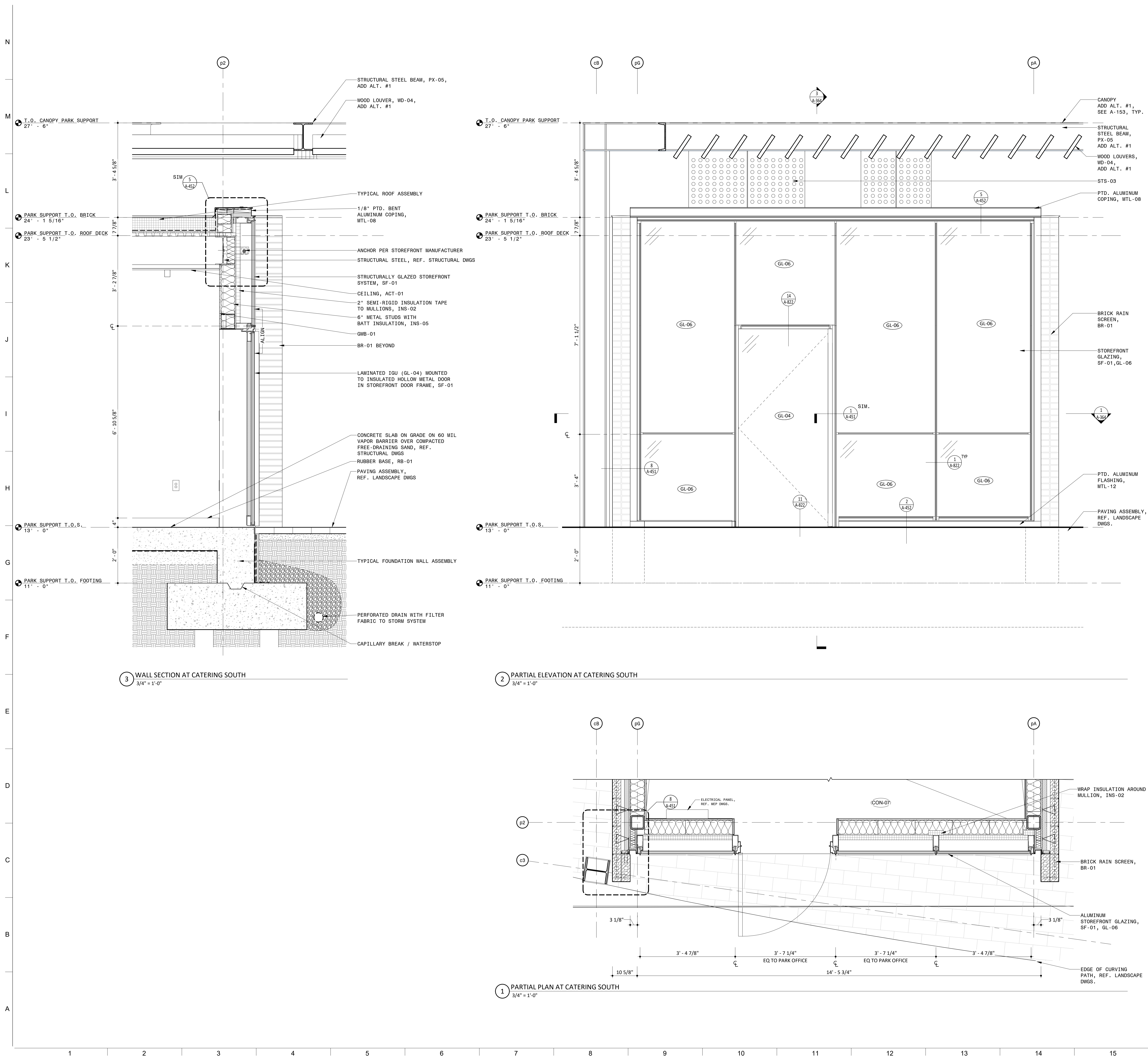

NOTES

- GENERAL NOTES**
- DO NOT SCALE DRAWINGS FOR DIMENSIONS. ADDITIONAL INFORMATION MAY BE SHOWN ON THE FLOOR PLANS, DETAIL PLANS, ELEVATIONS, SECTIONS, DETAIL SCHEDULES AND SPECIFICATIONS.
 - REFER TO SHEET G-001 FOR TYPICAL NOTES, LEGENDS, SYMBOLS & DIMENSIONING STANDARDS.
 - REFER TO SHEET A-831 FOR MATERIAL ABBREVIATION LEGEND.
 - FOR ADDITIONAL INFORMATION REFER TO STRUCTURAL, MECHANICAL, ELECTRICAL AND PLUMBING DRAWINGS.
 - REFERENCE A-821 FOR WINDOW SCHEDULE WITH GLASS TYPES.
 - REFERENCE A-361 FOR BRICK TYPES.
 - REFERENCE A-821 FOR LOUVER SCHEDULES AND TYPES.
 - REFERENCE ELECTRICAL DRAWINGS FOR LIGHT FIXTURE SCHEDULE.
 - REFERENCE LANDSCAPE & CIVIL DRAWINGS FOR GRADING AND MATERIALS.
 - REFERENCE TYPICAL INTERIOR MOUNTING HEIGHTS ON A-601.
 - ALTERNATE #1: CANOPY AND ALL ASSOCIATED STRUCTURE AND LIGHTING

LEGEND

REFERENCE A-831/A-832 FOR SPECIFICATION SECTION

(ACT-XX)	ACOUSTIC CEILING TILE
(A-XX)	BATHROOM ACCESSORIES
(BA-XX)	BULLET RESISTANT ASSEMBLIES
(BR-XX)	BRICK
(CON-XX)	CONCRETE
(CT-XX)	CERAMIC TILE
(EF-XX)	EPOXY FLOORING & BASE
(EQ-XX)	EQUIPMENT
(F-XX)	FIXTURES
(GC-XX)	GLAZED CANOPY
(GL-XX)	GLASS
(GR-XX)	GROUND FACE BLOCK
(GWB-XX)	GYPSUM WALL BOARD
(INS-XX)	INSULATION
(LVT-XX)	LUXURY VINYL TILE
(MF-XX)	METAL FENCING
(MR-XX)	METAL RAILING
(MTL-XX)	SHEET METAL
(PH-XX)	PHENOLIC RESIN
(PL-XX)	PLASTIC LAMINATE
(PT-XX)	PAINT
(PX-XX)	HIGH PERFORMANCE COATING
(RB-XX)	RUBBER BASE
(RFG-XX)	ROOFING
(RP-XX)	ROOF PAVERS
(SF-XX)	STOREFRONT
(SS-XX)	SOLID SURFACE
(STS-XX)	STAINLESS STEEL
(WD-XX)	WOOD

PARK SUPPORT KEY PLAN

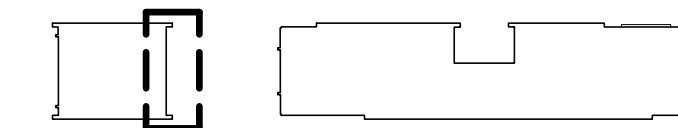

Approved Construction Plan

Name _____ Date _____

Planning _____

Traffic _____

Fire _____

PROJECT INFORMATION

NORTH WATERFRONT PARK

10 COWAN STREET
WILMINGTON, NORTH CAROLINA

CITY OF WILMINGTON
Community Services Department
P.O. Box 1810, Wilmington, North Carolina 28402
City of Wilmington Project Code 3CPRK1860

Landscape Architecture = L
HARGREAVES JONES
180 Varick Street, Suite 204, New York, NY 10014
www.hargreavesjonesla.com
NC License #C-513

Architecture = A
SAGE & COOMBE ARCHITECTS
12-15 Vesey Street, 5th Floor, New York, NY 10013
www.sageandcoombe.com

Acoustic/Theater/AV = AT
OAP.P.C. Architects
77 Water Street, New York NY 10015
www.oap.com

Civil Engineering = C
Structural Engineering = S
Geotechnical Engineering = G
STEWART
223 S. West Street, Suite 1100, Raleigh, NC 27603
www.stewartinc.com
NC License #C-1051

Environmental Engineering = EE
SOIL & ENVIRONMENTAL CONSULTANTS, PA
8412 Falls of Neuse Road, Suite 104, Raleigh, NC 27615
www.sandec.com
EAGLE RESOURCES
215 West Moore Street, Southport, NC 28461
www.eagleresources.com

Irrigation = I
CLARK IRRIGATION DESIGN & CONSULTING, INC.
P.O. Box 693, Lenoir, NC 28553
www.clarkirrigationdesign.com

Landscape Soil = LS
LANDIS, PLLC
3808 Bentley Brook Dr. Raleigh, NC 27612
www.landispllc.com

Mechanical Engineering = M
Electrical Engineering = E
Plumbing Engineering = P
Fire Protection = FP
CHEATHAM & ASSOCIATES, PA
3412 Enterprise Drive, Wilmington NC 28405
www.cheathamga.com
NC License #C-1073

Marine Structural Engineering = SM
ANDREW CONSULTING ENGINEERS
3811 Peachtree Avenue, Suite 300, Wilmington, NC 28403
www.andrewengineers.com

Water Fountain Design = WF
DELTA FOUNTAINS
11494 Columbia Park Dr. W., Suite 4, Jacksonville, FL 32258
www.deltafountains.com

Lighting Design = EL
TILLOTSON DESIGN ASSOCIATES
40 Worth Street, Room 703, New York NY 10013
www.tillotsondesign.com

SEAL/SIGNATURE

PROGRESS SET
NOT FOR CONSTRUCTION

ISSUE/REVISIONS

NO.	DESCRIPTION	DATE
1	80% CONSTRUCTION DOCUMENTS P4	07/12/2019
2	95% CONSTRUCTION DOCUMENTS P4	08/23/2019
3	95% CONSTRUCTION DOCUMENTS P3 & P4	12/04/2019

KEY MAP

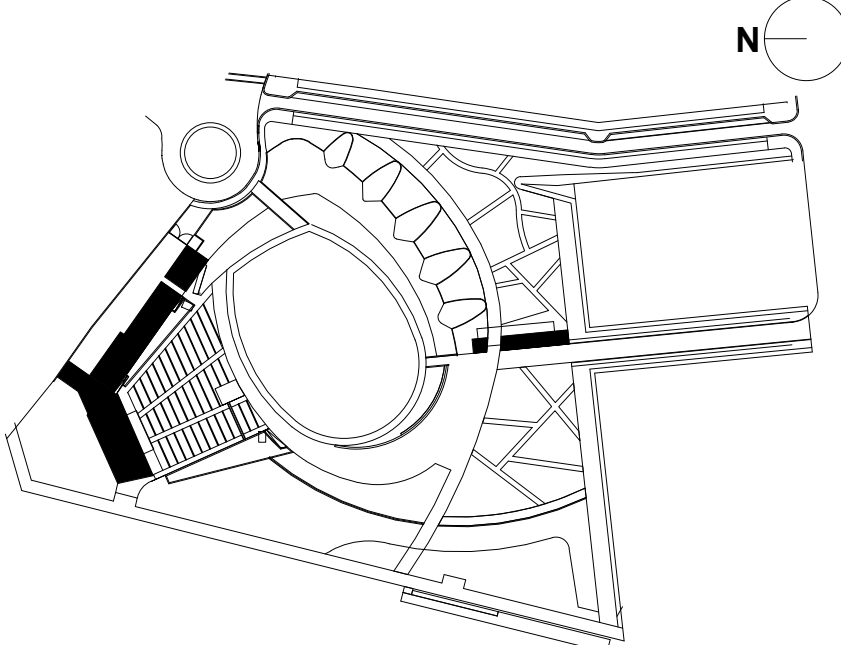

SHEET INFORMATION

Project No.: NWP 1701
Drawn By: ASN MH
Checked By: PC DWH
Date: 12/04/2019
Scale: As indicated

SHEET TITLE

ARCHITECTURE EXTERIOR
WALL SECTION AT
CATERING SOUTH - PARK
SUPPORT

SHEET NO.

A-364-P4

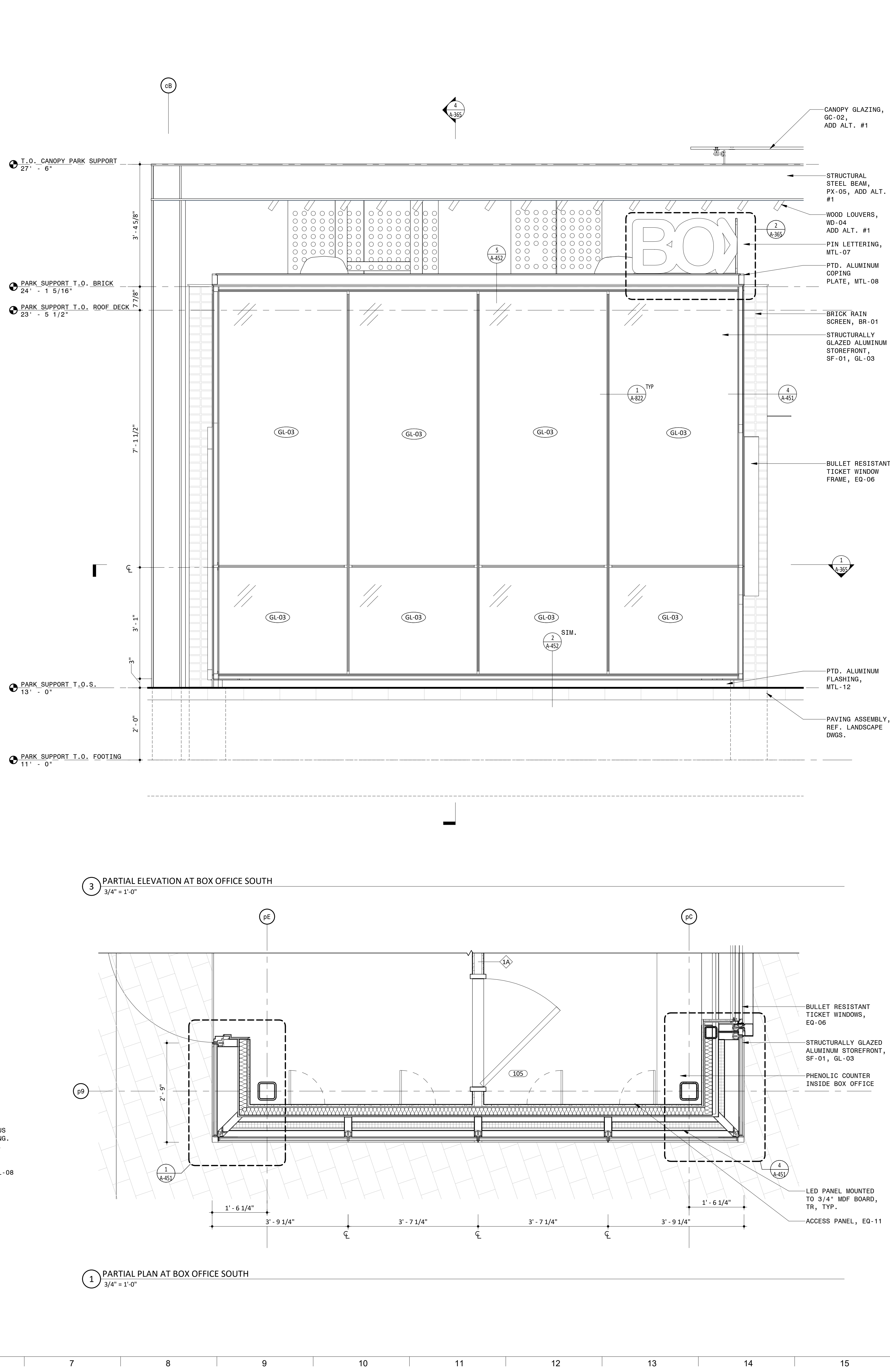
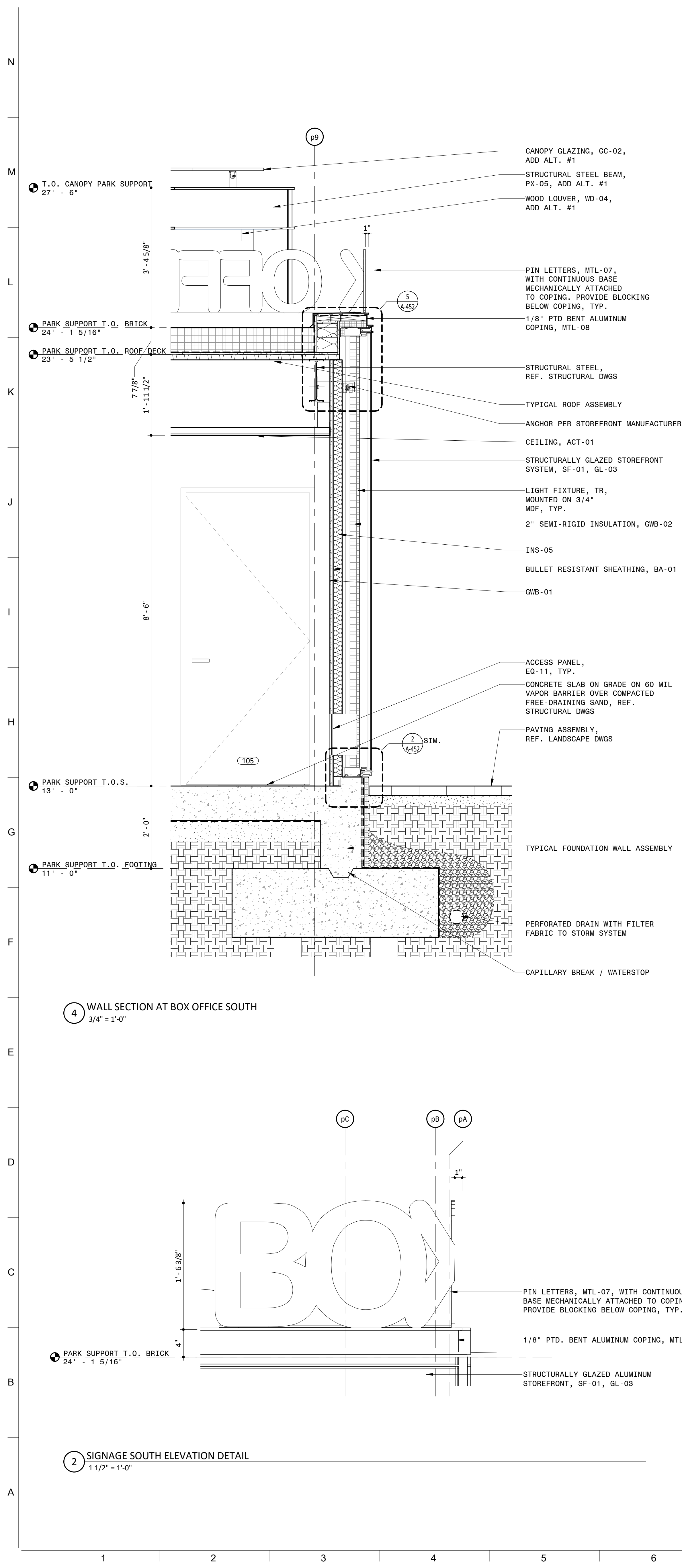

NOTES

GENERAL NOTES

- DO NOT SCALE DRAWINGS FOR DIMENSIONS. ADDITIONAL INFORMATION MAY BE SHOWN ON THE FLOOR PLANS, DETAIL PLANS, ELEVATIONS, SECTIONS, DETAIL SCHEDULES AND SPECIFICATIONS.
- REFER TO SHEET G-001 FOR TYPICAL NOTES, LEGENDS, SYMBOLS & DIMENSIONING STANDARDS.
- REFER TO SHEET A-831 FOR MATERIAL ABBREVIATION LEGEND.
- FOR ADDITIONAL INFORMATION REFER TO STRUCTURAL, MECHANICAL, ELECTRICAL AND PLUMBING DRAWINGS.
- REFERENCE A-821 FOR WINDOW SCHEDULE WITH GLASS TYPES.
- REFERENCE A-811 AND A-812 FOR DOOR SCHEDULE AND TYPES.
- REFERENCE A-361 FOR BRICK TYPES.
- REFERENCE A-821 FOR LOUVER SCHEDULES AND TYPES.
- REFERENCE ELECTRICAL DRAWINGS FOR LIGHT FIXTURE SCHEDULE.
- REFERENCE LANDSCAPE & CIVIL DRAWINGS FOR GRADING AND MATERIALS.
- REFERENCE TYPICAL INTERIOR MOUNTING HEIGHTS ON A-601.
- ALTERNATE #1 : CANOPY AND ALL ASSOCIATED STRUCTURE AND LIGHTING

LEGEND

REFERENCE A-831/A-832 FOR SPECIFICATION SECTION

(ACT-XX)	ACOUSTIC CEILING TILE
(A-XX)	BATHROOM ACCESSORIES
(BA-XX)	BULLET RESISTANT ASSEMBLIES
(BR-XX)	BRICK
(CON-XX)	CONCRETE
(CT-XX)	CERAMIC TILE
(EF-XX)	EPOXY FLOORING & BASE
(EQ-XX)	EQUIPMENT
(F-XX)	FIXTURES
(GC-XX)	GLAZED CANOPY
(GL-XX)	GLASS
(GR-XX)	GROUND FACE BLOCK
(GWB-XX)	GYPSON WALL BOARD
(INS-XX)	INSULATION
(LVT-XX)	LUXURY VINYL TILE
(MF-XX)	METAL FENCING
(MR-XX)	METAL RAILING
(MTL-XX)	SHEET METAL
(PH-XX)	PHENOLIC RESIN
(PL-XX)	PLASTIC LAMINATE
(PT-XX)	PAINT
(PX-XX)	HIGH PERFORMANCE COATING
(RB-XX)	RUBBER BASE
(RFG-XX)	ROOFING
(RP-XX)	ROOF PAVERS
(SF-XX)	STOREFRONT
(SS-XX)	SOLID SURFACE
(STS-XX)	STAINLESS STEEL
(WD-XX)	WOOD

PARK SUPPORT KEY PLAN

Approved Construction Plan

Name _____ Date _____

Planning _____

Traffic _____

Fire _____

PROJECT INFORMATION

NORTH WATERFRONT PARK

10 COWAN STREET
WILMINGTON, NORTH CAROLINA

CITY OF WILMINGTON
Community Services Department
P.O. Box 1810, Wilmington, North Carolina 28402
City of Wilmington Project Code 3CPRK1860

Landscapes Architecture = L
HARGREAVES JONES
180 Varick Street, Suite 204, New York, NY 10014
www.hargreavesjonesla.com
NC License #C-513

Architecture = A
SAGE & COOMBE ARCHITECTS
12-15 Vesey Street, 5th Floor, New York, NY 10013
www.sageandcoombe.com

Acoustic/Theater/AV = AT
OAP.P, Inc.
77 Water Street, New York NY 10015
www.oap.com

Civil Engineering = C
Structural Engineering = S
Geotechnical Engineering = G
STEWART
223 S. West Street, Suite 1100, Raleigh, NC 27603
www.stewartinc.com
NC License #C-1051

Environmental Engineering = EE
SOIL & ENVIRONMENTAL CONSULTANTS, PA
8412 Falls of Neuse Road, Suite 104, Raleigh, NC 27615
www.sandec.com

EAGLE RESOURCES
215 West Moore Street, Southport, NC 28461
www.eagleresources.com

Irrigation = I
CLARK IRRIGATION DESIGN & CONSULTING, INC.
P.O. Box 693, Lenoir, GA 30553
www.clarkirrigationdesign.com

Landscapes Soil = LS
LANDIS, PLLC
3808 Bentley Brook Dr. Raleigh, NC 27612
www.landispllc.com

Mechanical Engineering = M
Electrical Engineering = E
Plumbing Engineering = P
Fire Protection = FP
CHEATHAM & ASSOCIATES, PA
3412 Enterprise Drive, Wilmington NC 28405
www.cheathamna.com
NC License #C-1073

Marine Structural Engineering = SM
ANDREW CONSULTING ENGINEERS
3811 Peachtree Avenue, Suite 300, Wilmington, NC 28403
www.andrewengineers.com

Water Fountain Design = WF
DELTA FOUNTAINS
11494 Columbia Park Dr. W., Suite 4, Jacksonville, FL 32258
www.deltafountains.com

Lighting Design = EL
TILLOTSON DESIGN ASSOCIATES
40 Worth Street, Room 703, New York NY 10013
www.tillotsondesign.com

SEAL/SIGNATURE

PROGRESS SET

NOT FOR CONSTRUCTION

ISSUE/REVISIONS		
NO.	DESCRIPTION	DATE
1	80% CONSTRUCTION DOCUMENTS P4	07/12/2019
2	95% CONSTRUCTION DOCUMENTS P4	08/23/2019
3	95% CONSTRUCTION DOCUMENTS P3 & P4	12/04/2019

KEY MAP

SHEET INFORMATION

Project No.: NWP 1701
Drawn By: ASN MH
Checked By: PC DWH
Date: 12/04/2019
Scale: As indicated

SHEET TITLE

ARCHITECTURE EXTERIOR

WALL SECTION AT BOX OFFICE SOUTH - PARK SUPPORT

SHEET NO.

A-365-P4

N
M
L
K
J
I
H
G
F
E
D
C
B
A

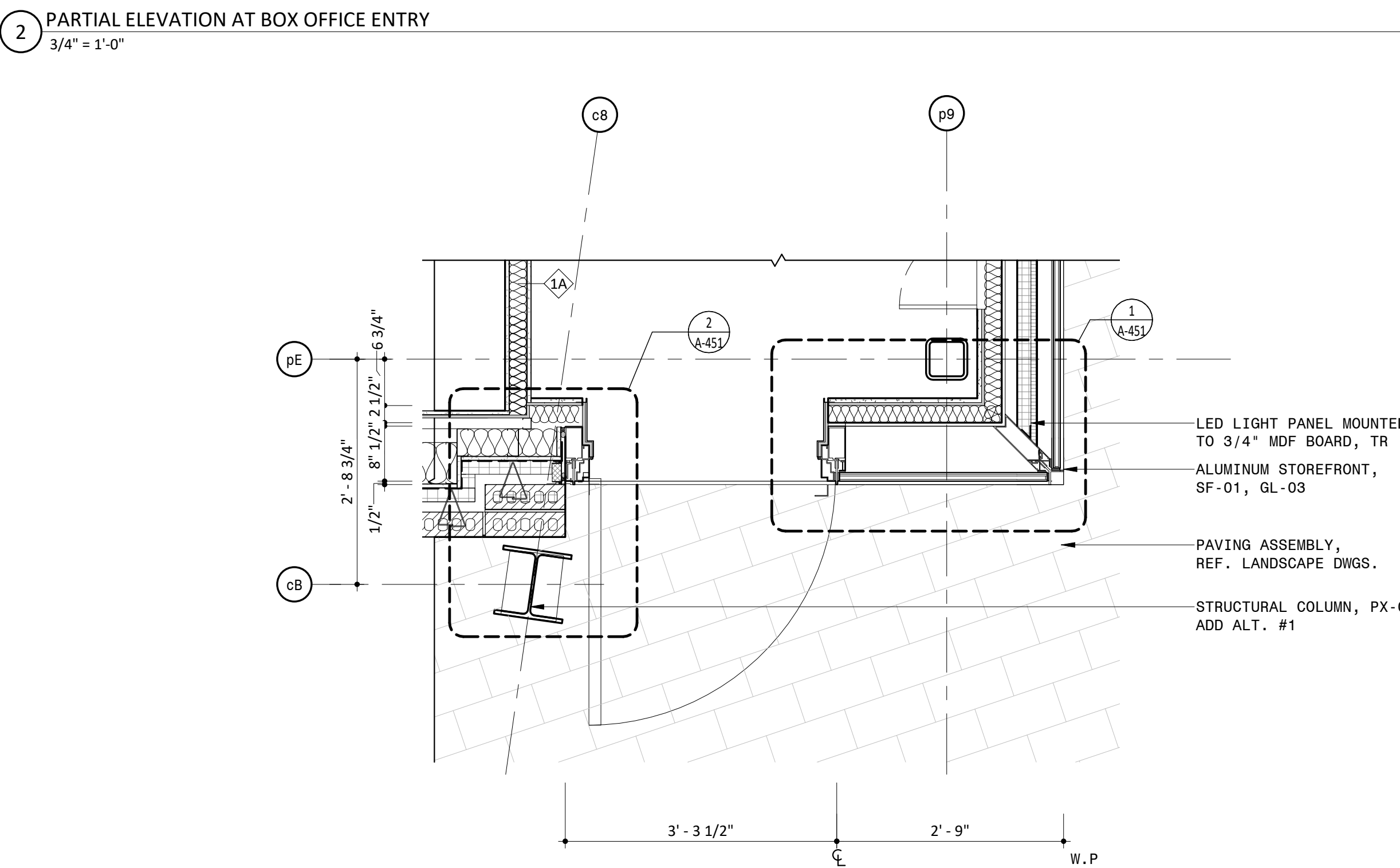
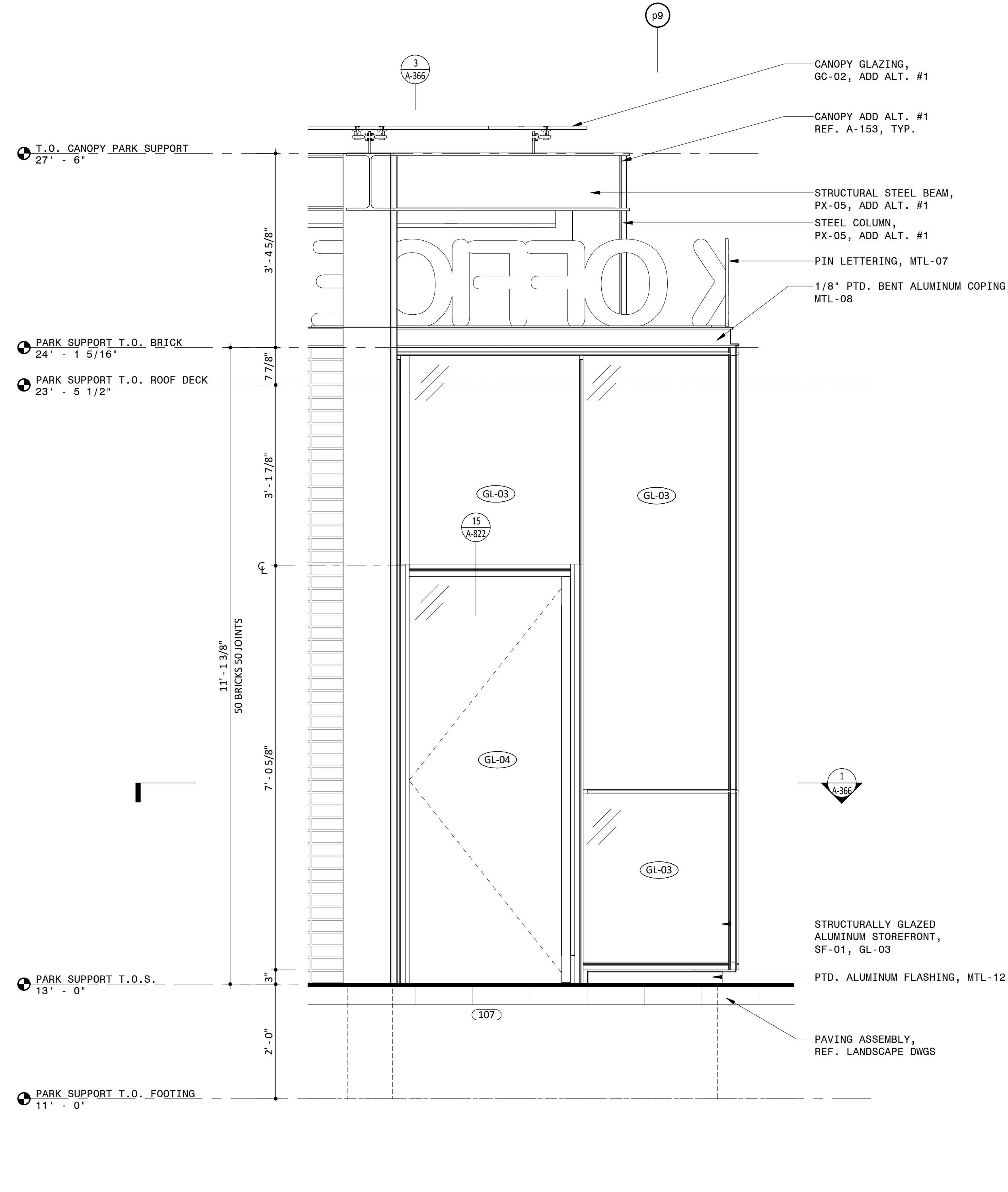
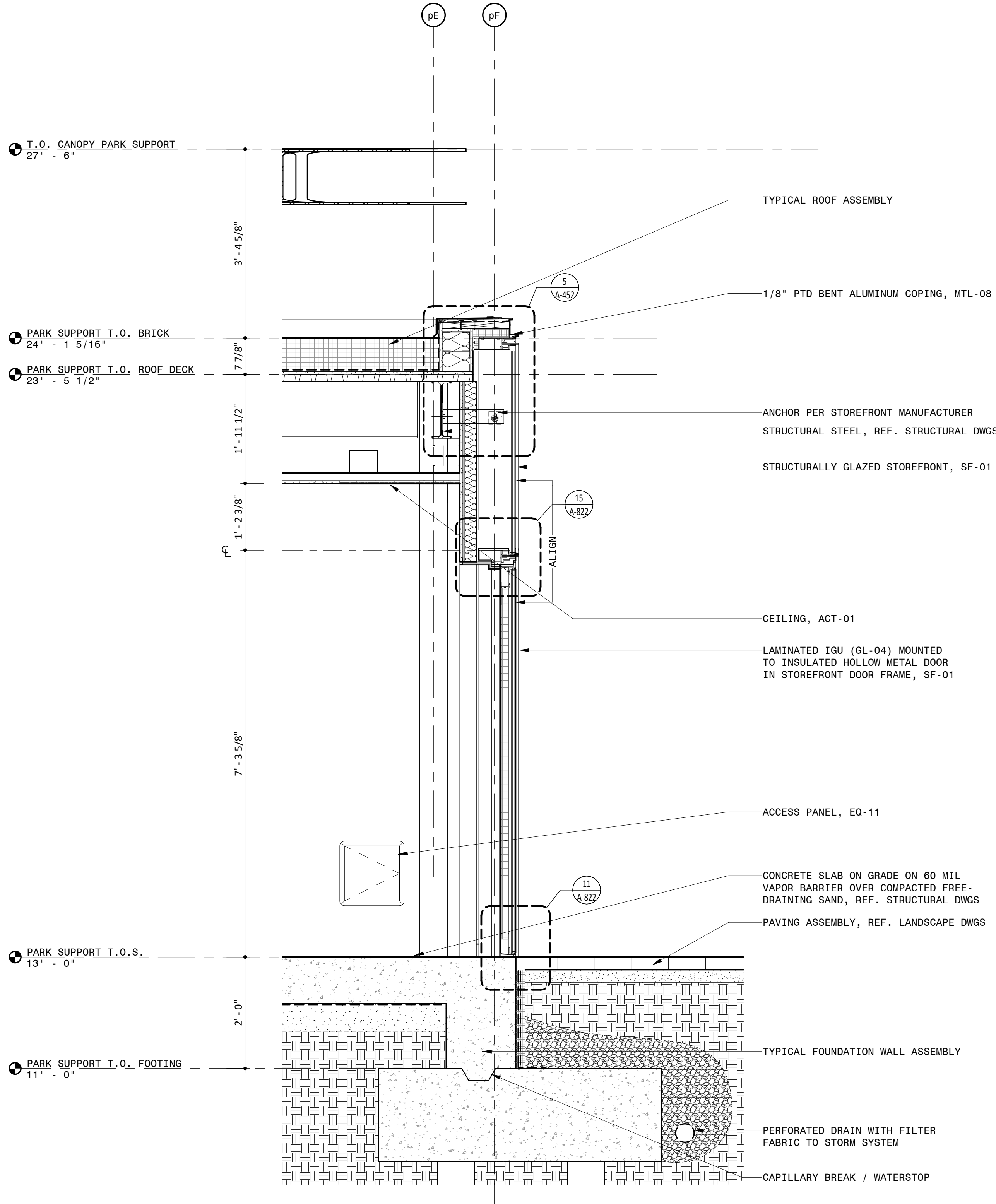

NOTES

- GENERAL NOTES**
- DO NOT SCALE DRAWINGS FOR DIMENSIONS. ADDITIONAL INFORMATION MAY BE SHOWN ON THE FLOOR PLANS, DETAIL PLANS, ELEVATIONS, SECTIONS, DETAIL SCHEDULES AND SPECIFICATIONS.
 - REFER TO SHEET G-001 FOR TYPICAL NOTES, LEGENDS, SYMBOLS & DIMENSIONING STANDARDS.
 - REFER TO SHEET A-831 FOR MATERIAL ABBREVIATION LEGEND.
 - FOR ADDITIONAL INFORMATION REFER TO STRUCTURAL, MECHANICAL, ELECTRICAL AND PLUMBING DRAWINGS.
 - REFERENCE A-821 FOR WINDOW SCHEDULE WITH GLASS TYPES.
 - REFERENCE A-811 AND A-812 FOR DOOR SCHEDULE AND TYPES.
 - REFERENCE A-361 FOR BRICK TYPES.
 - REFERENCE A-821 FOR LOUVER SCHEDULES AND TYPES.
 - REFERENCE ELECTRICAL DRAWINGS FOR LIGHT FIXTURE SCHEDULE.
 - REFERENCE LANDSCAPE & CIVIL DRAWINGS FOR GRADING AND MATERIALS.
 - REFERENCE TYPICAL INTERIOR MOUNTING HEIGHTS ON A-601.
 - ALTERNATE #1 : CANOPY AND ALL ASSOCIATED STRUCTURE AND LIGHTING

LEGEND

REFERENCE A-831/A-832 FOR SPECIFICATION SECTION

(ACT-XX)	ACOUSTIC CEILING TILE
(A-XX)	BATHROOM ACCESSORIES
(BA-XX)	BULLET RESISTANT ASSEMBLIES
(BR-XX)	BRICK
(CON-XX)	CONCRETE
(CT-XX)	CERAMIC TILE
(EF-XX)	EPOXY FLOORING & BASE
(EQ-XX)	EQUIPMENT
(F-XX)	FIXTURES
(GC-XX)	GLAZED CANOPY
(GL-XX)	GLASS
(GR-XX)	GROUND FACE BLOCK
(GWB-XX)	GYPSON WALL BOARD
(INS-XX)	INSULATION
(LVT-XX)	LUXURY VINYL TILE
(MF-XX)	METAL FENCING
(MR-XX)	METAL RAILING
(MTL-XX)	SHEET METAL
(PH-XX)	PHENOLIC RESIN
(PL-XX)	PLASTIC LAMINATE
(PT-XX)	PAINT
(PX-XX)	HIGH PERFORMANCE COATING
(RB-XX)	RUBBER BASE
(RFG-XX)	ROOFING
(RP-XX)	ROOF PAVERS
(SF-XX)	STOREFRONT
(SS-XX)	SOLID SURFACE
(STS-XX)	STAINLESS STEEL
(WD-XX)	WOOD

PARK SUPPORT KEY PLAN

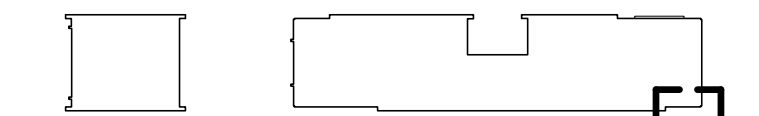

Approved Construction Plan
Name _____ Date _____

Planning _____
Traffic _____
Fire _____

PROJECT INFORMATION

NORTH WATERFRONT PARK

10 COWAN STREET
WILMINGTON, NORTH CAROLINA

CITY OF WILMINGTON
Community Services Department
PO Box 1810, Wilmington, North Carolina 28402
City of Wilmington Project Code 3CPRK1860

Landscape Architecture = L
HARGREAVES JONES
160 Varick Street, Suite 204, New York, NY 10014
www.hargreavesjonesla.com
NC License #C-513

Architecture = A
SAGE & COOMBE ARCHITECTS
12-15 Vesny Street, 5th Floor, New York, NY 10013
www.sageandcoombe.com

Acoustic/Theater/AV = AT
OAP.P.C.
77 Water Street, New York NY 10015
www.anup.com

Civil Engineering = C
Structural Engineering = S
Geotechnical Engineering = G
STEWART
223 S. West Street, Suite 1100, Raleigh, NC 27603
www.stewartinc.com
NC License #C-1051

Environmental Engineering = EE
SOIL & ENVIRONMENTAL CONSULTANTS, PA
8412 Falls of Neuse Road, Suite 104, Raleigh, NC 27615
www.sandec.com
EAGLE RESOURCES
215 West Moore Street, Southport, NC 28461
www.eagleresources.com

Irrigation = I
CLARK IRRIGATION DESIGN & CONSULTING, INC
P.O. Box 693, Lenoir, GA 30553
www.clarkirrigationdesign.com

Landscape Soil = LS
LANDIS, PLLC
3808 Bentley Brook Dr. Raleigh, NC 2761 2
www.landispllc.com

Mechanical Engineering = M
Electrical Engineering = E
Plumbing Engineering = P
Fire Protection = FP
CHEATHAM & ASSOCIATES , PA
3412 Enterprise Drive, Wilmington NC 28405
www.cheathamca.com
NC License #C-1073

Marine Structural Engineering = SM
ANDREW CONSULTING ENGINEERS
3811 Peachtree Avenue, Suite 300, Wilmington, NC 28403
www.andrewengineers.com

Water Fountain Design = WF
DELTA FOUNTAINS
11494 Columbia Park Dr. W., Suite 4, Jacksonville, FL 32258
www.deltafountains.com

Lighting Design = EL
TILLOTSON DESIGN ASSOCIATES
40 Worth Street, Room 703, New York NY 10013
www.tilotsondesign.com

SEAL/SIGNATURE

PROGRESS SET
NOT FOR CONSTRUCTION

ISSUE/REVISIONS

NO.	DESCRIPTION	DATE
1	80% CONSTRUCTION DOCUMENTS P4	07/12/2019
2	95% CONSTRUCTION DOCUMENTS P4	08/23/2019
3	95% CONSTRUCTION DOCUMENTS P3 & P4	12/04/2019

KEY MAP

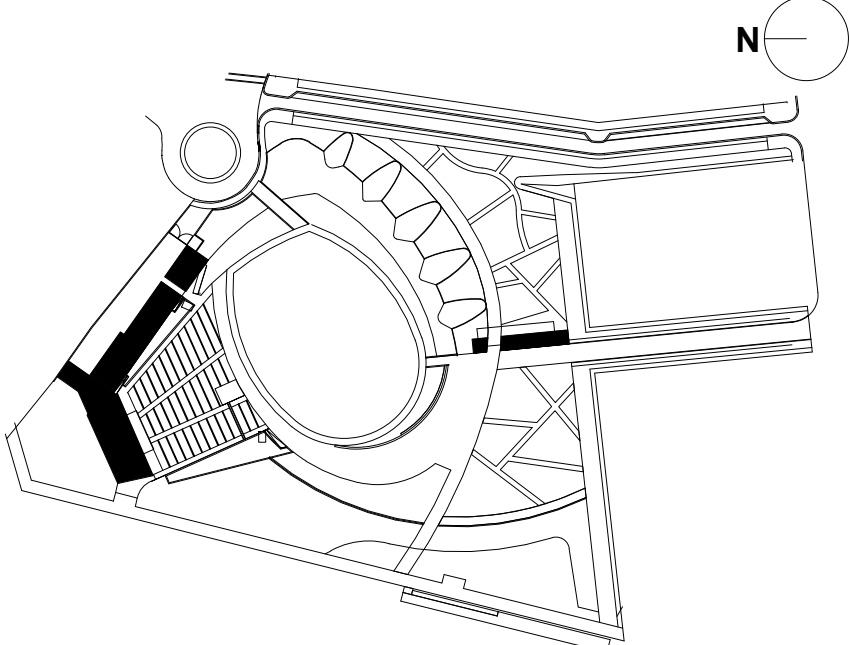

SHEET INFORMATION

Project No.: NWP 1701
Drawn By: ASN MH
Checked By: PC DWH
Date: 12/04/2019
Scale: As indicated

SHEET TITLE

ARCHITECTURE EXTERIOR
WALL SECTION AT BOX
OFFICE ENTRY - PARK
SUPPORT

SHEET NO.

A-366-P4

N
M
L
K
J
I
H
G
F
E
D
C
B
A

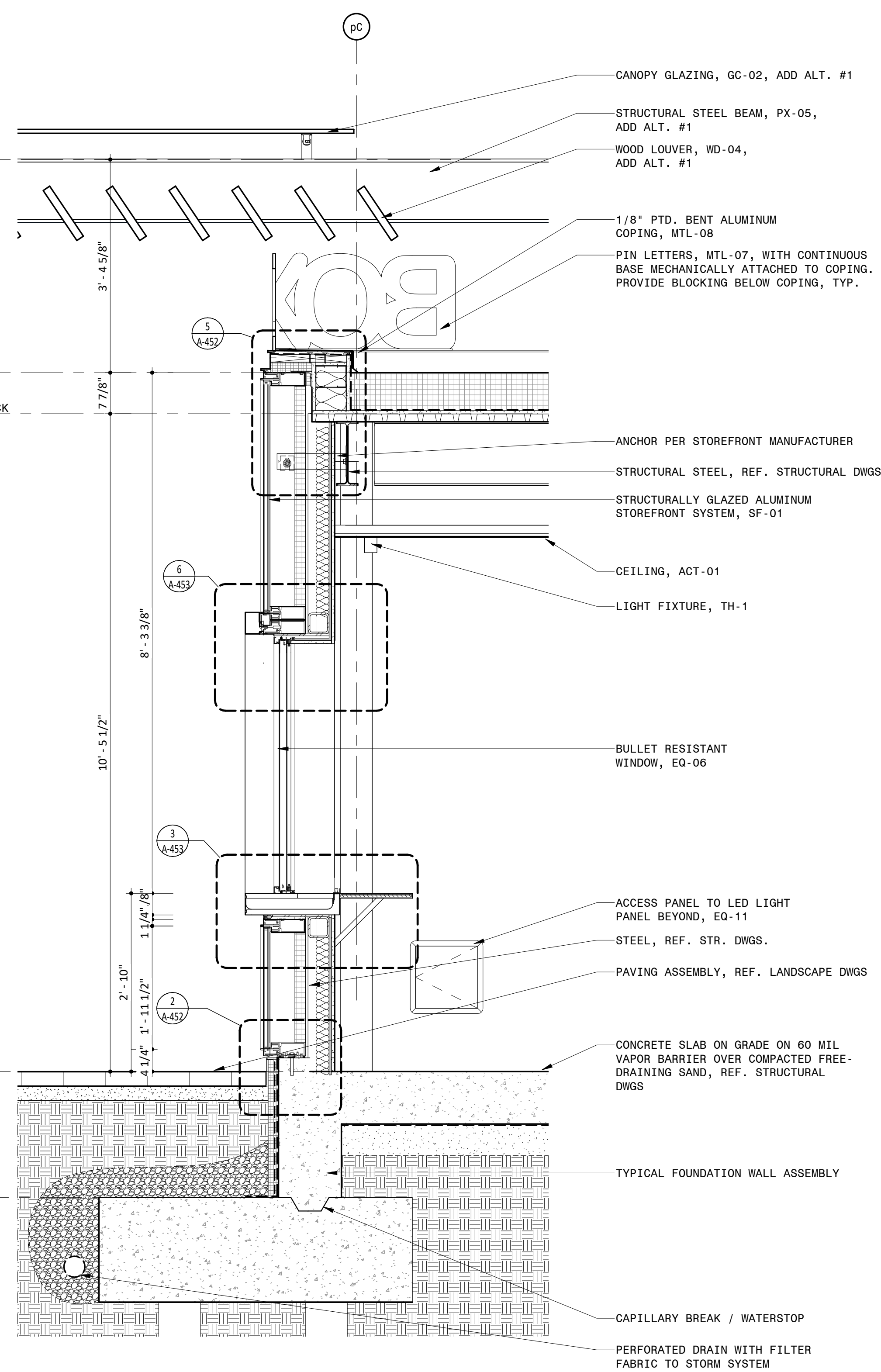

3 WALL SECTION AT TICKET OFFICE
3/4" = 1'-0"

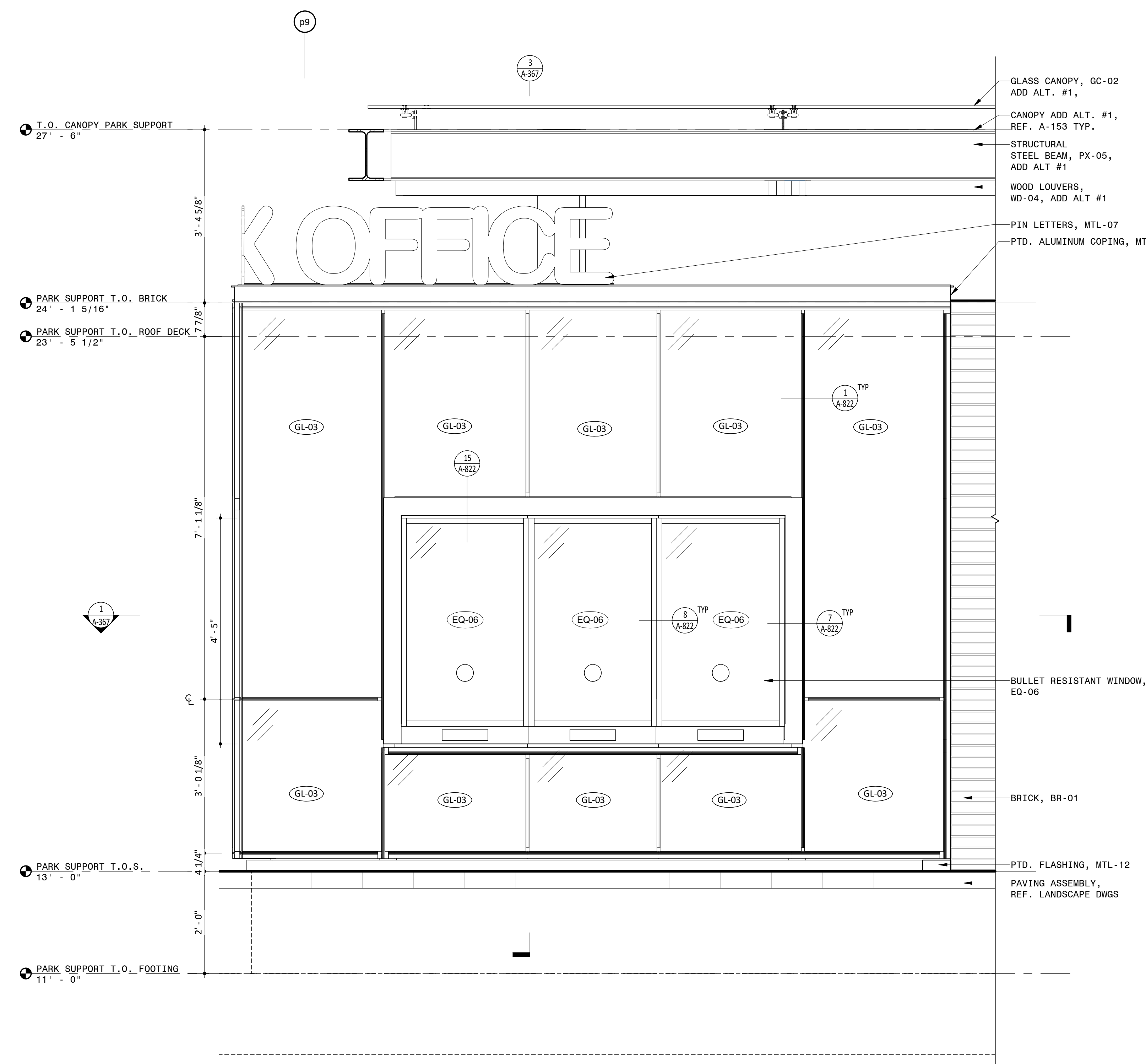

2 PARTIAL ELEVATION AT BOX OFFICE WINDOW
3/4" = 1'-0"

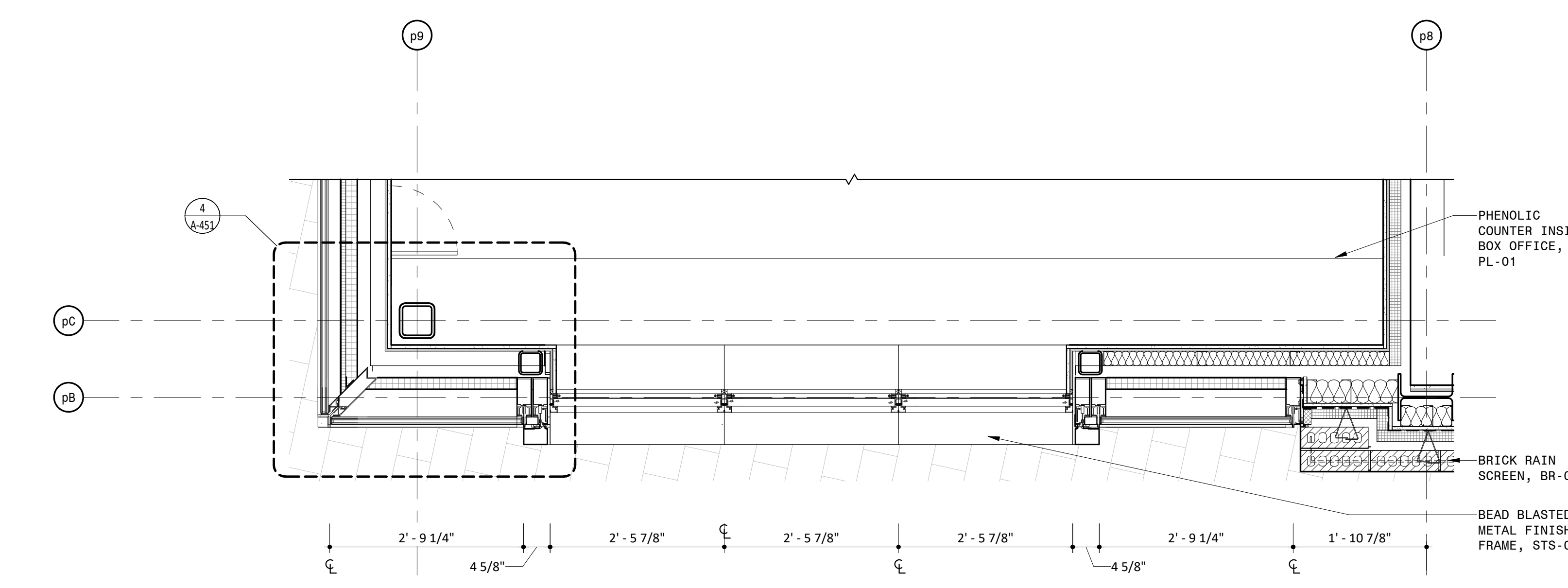

1 PARTIAL PLAN AT BOX OFFICE WINDOW
3/4" = 1'-0"

NOTES

- GENERAL NOTES**
- DO NOT SCALE DRAWINGS FOR DIMENSIONS. ADDITIONAL INFORMATION MAY BE SHOWN ON THE FLOOR PLANS, DETAIL PLANS, ELEVATIONS, SECTIONS, DETAIL SCHEDULES AND SPECIFICATIONS.
 - REFER TO SHEET G-001 FOR TYPICAL NOTES, LEGENDS, SYMBOLS & DIMENSIONING STANDARDS.
 - REFER TO SHEET A-831 FOR MATERIAL ABBREVIATION LEGEND.
 - FOR ADDITIONAL INFORMATION REFER TO STRUCTURAL, MECHANICAL, ELECTRICAL AND PLUMBING DRAWINGS.
 - REFERENCE A-821 FOR WINDOW SCHEDULE WITH GLASS TYPES.
 - REFERENCE A-911 AND A-812 FOR DOOR SCHEDULE AND TYPES.
 - REFERENCE A-361 FOR BRICK TYPES.
 - REFERENCE A-821 FOR LOUVER SCHEDULES AND TYPES.
 - REFERENCE ELECTRICAL DRAWINGS FOR LIGHT FIXTURE SCHEDULE.
 - REFERENCE LANDSCAPE & CIVIL DRAWINGS FOR GRADING AND MATERIALS.
 - REFERENCE TYPICAL INTERIOR MOUNTING HEIGHTS ON A-601.
 - ALTERNATE #1 : CANOPY AND ALL ASSOCIATED STRCUTURE AND LIGHTING

LEGEND

REFERENCE A-831/A-832 FOR SPECIFICATION SECTION

- | | |
|----------|-----------------------------|
| (ACT-XX) | ACOUSTIC CEILING TILE |
| (A-XX) | BATHROOM ACCESSORIES |
| (BA-XX) | BULLET RESISTANT ASSEMBLIES |
| (BR-XX) | BRICK |
| (CON-XX) | CONCRETE |
| (CT-XX) | CERAMIC TILE |
| (EF-XX) | EPOXY FLOORING & BASE |
| (EQ-XX) | EQUIPMENT |
| (F-XX) | FIXTURES |
| (GC-XX) | GLAZED CANOPY |
| (GL-XX) | GLASS |
| (GR-XX) | GROUND FACE BLOCK |
| (GWB-XX) | GYPSON WALL BOARD |
| (INS-XX) | INSULATION |
| (LVT-XX) | LUXURY VINYL TILE |
| (MF-XX) | METAL FENCING |
| (MR-XX) | METAL RAILING |
| (MTL-XX) | SHEET METAL |
| (PH-XX) | PHENOLIC RESIN |
| (PL-XX) | PLASTIC LAMINATE |
| (PT-XX) | PAINT |
| (PX-XX) | HIGH PERFORMANCE COATING |
| (RB-XX) | RUBBER BASE |
| (RFG-XX) | ROOFING |
| (RP-XX) | ROOF PAVERS |
| (SF-XX) | STOREFRONT |
| (SS-XX) | SOLID SURFACE |
| (STS-XX) | STAINLESS STEEL |
| (WD-XX) | WOOD |

PARK SUPPORT KEY PLAN

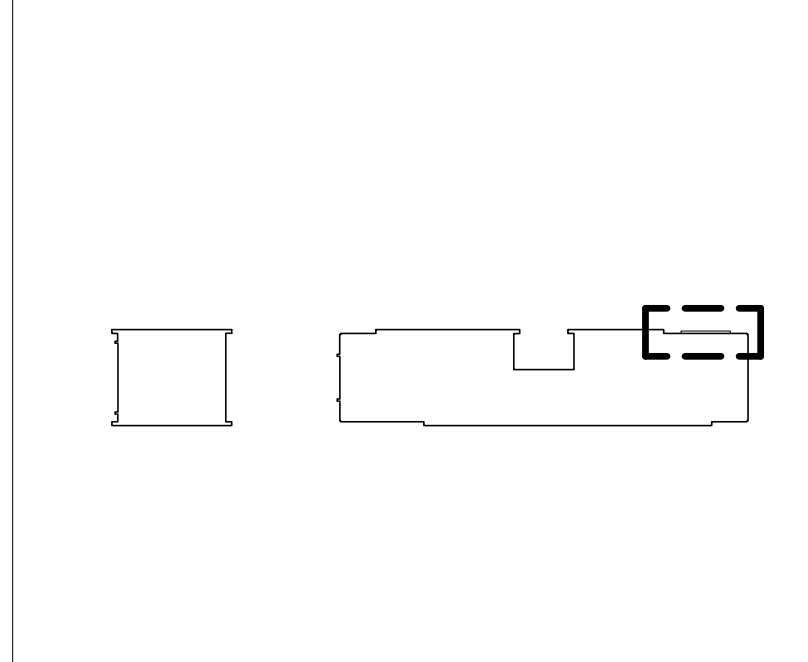

Approved Construction Plan
Name _____ Date _____

Planning _____
Traffic _____
Fire _____

NORTH WATERFRONT PARK

10 COWAN STREET
WILMINGTON, NORTH CAROLINA

CITY OF WILMINGTON
Community Services Department
P.O. Box 1810, Wilmington, North Carolina 28402
City of Wilmington Project Code 3CPRK1860

Landscape Architecture = L
HARGREAVES JONES
160 Varick Street, Suite 204, New York, NY 10014
www.hargreavesjonesla.com
NC License #C-513

Architecture = A
SAGE & COOMBE ARCHITECTS
12-15 Vestry Street, 5th Floor, New York, NY 10013
www.sageandcoombe.com

Acoustic/Theater/AV = AT
OAP.P.C.
77 Water Street, New York NY 10015
www.anup.com

Civil Engineering = C
Structural Engineering = S
Geotechnical Engineering = G
STEWART
223 S. West Street, Suite 1100, Raleigh, NC 27603
www.stewartinc.com
NC License #C-1051

Environmental Engineering = EE
SOIL & ENVIRONMENTAL CONSULTANTS, PA
8412 Falls of Neuse Road, Suite 104, Raleigh, NC 27615
www.sandec.com
EAGLE RESOURCES
215 West Moore Street, Southport, NC 28461
www.eagleresources.com

Irrigation = I
CLARK IRRIGATION DESIGN & CONSULTING, INC
P.O. Box 693, Lenoir, GA 30553
www.clarkirrigationdesign.com

Landscape Soil = LS
LANDIS, PLLC
3608 Bentley Brook Dr. Raleigh, NC 2761 2
www.landisplc.com

Mechanical Engineering = M
Electrical Engineering = E
Plumbing Engineering = P
Fire Protection = FP
CHEATHAM & ASSOCIATES, PA
3412 Enterprise Drive, Wilmington NC 28405
www.cheathamna.com
NC License #C-1073

Marine Structural Engineering = SM
ANDREW CONSULTING ENGINEERS
3811 Peachtree Avenue, Suite 300, Wilmington, NC 28403
www.andrewengineers.com

Water Fountain Design = WF
DELTA FOUNTAINS
11494 Columbia Park Dr. W., Suite 4, Jacksonville, FL 32258
www.deltafountains.com

Lighting Design = EL
LILLOTSON DESIGN ASSOCIATES
40 Worth Street, Room 703, New York NY 10013
www.lillotsondesign.com

SEAL/SIGNATURE

PROGRESS SET
NOT FOR CONSTRUCTION

ISSUE/REVISIONS

NO.	DESCRIPTION	DATE
1	80% CONSTRUCTION DOCUMENTS P4	07/12/2019
2	95% CONSTRUCTION DOCUMENTS P4	08/23/2019
3	95% CONSTRUCTION DOCUMENTS P3 & P4	12/04/2019

KEY MAP

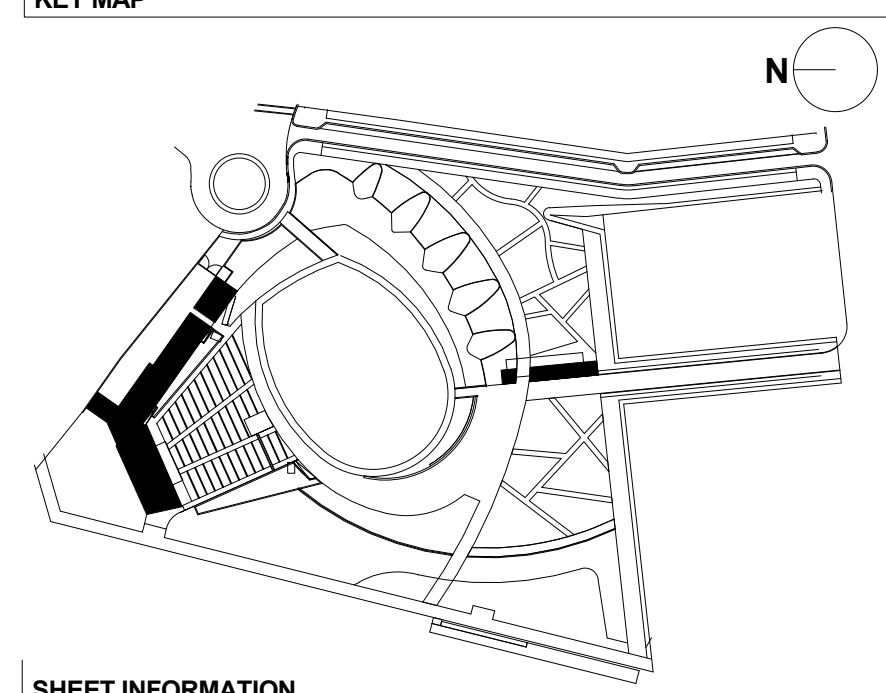

SHEET INFORMATION
Project No.: NWP 1701
Drawn By: CP MH
Checked By: PC DWH
Date: 12/04/2019
Scale: As indicated

SHEET TITLE

ARCHITECTURE EXTERIOR
WALL SECTION AT BOX
OFFICE WINDOW - PARK
SUPPORT

SHEET NO.

A-367-P4

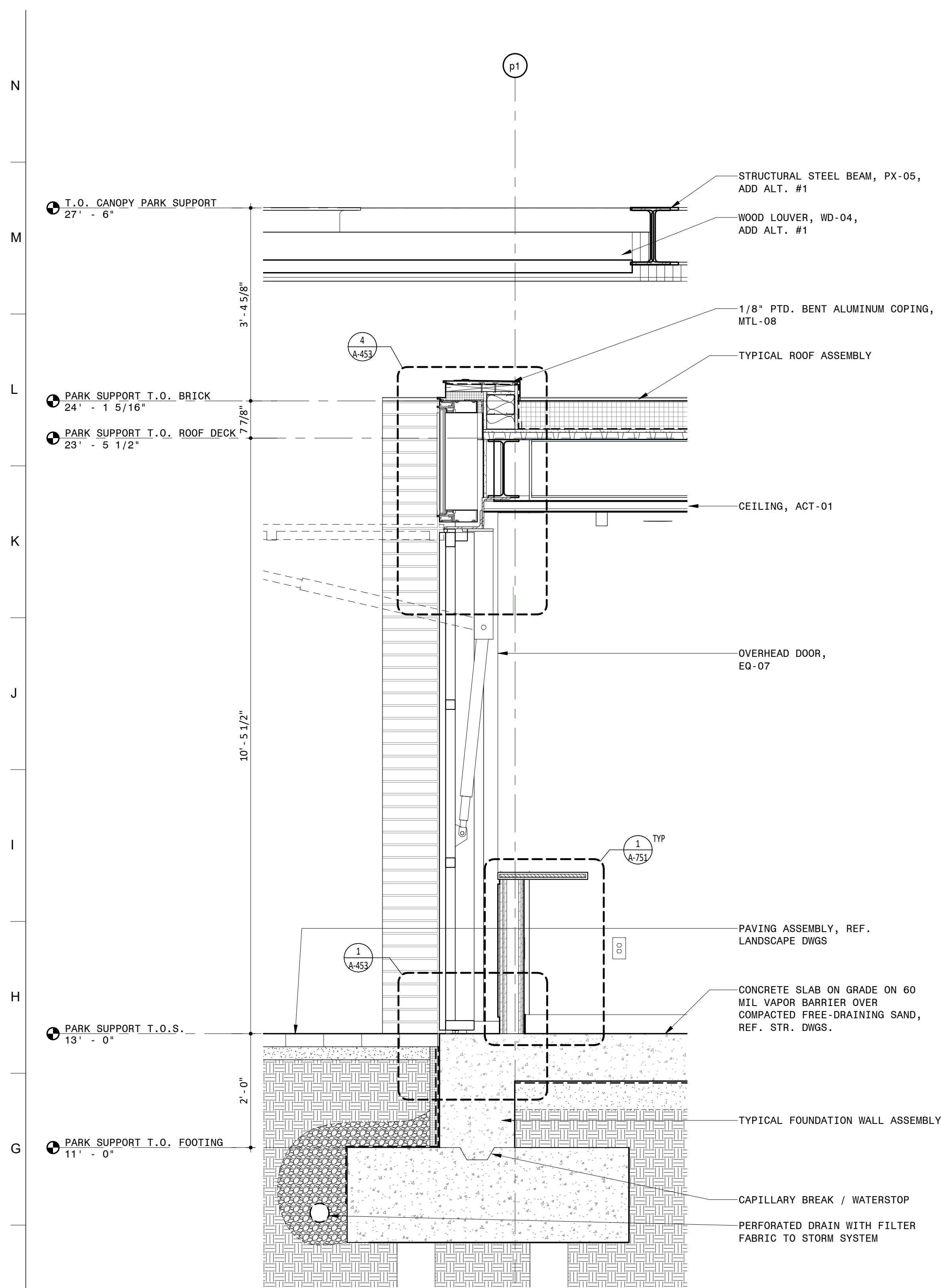

3 WALL SECTION AT CATERING NORTH
3/4" = 1'-0"

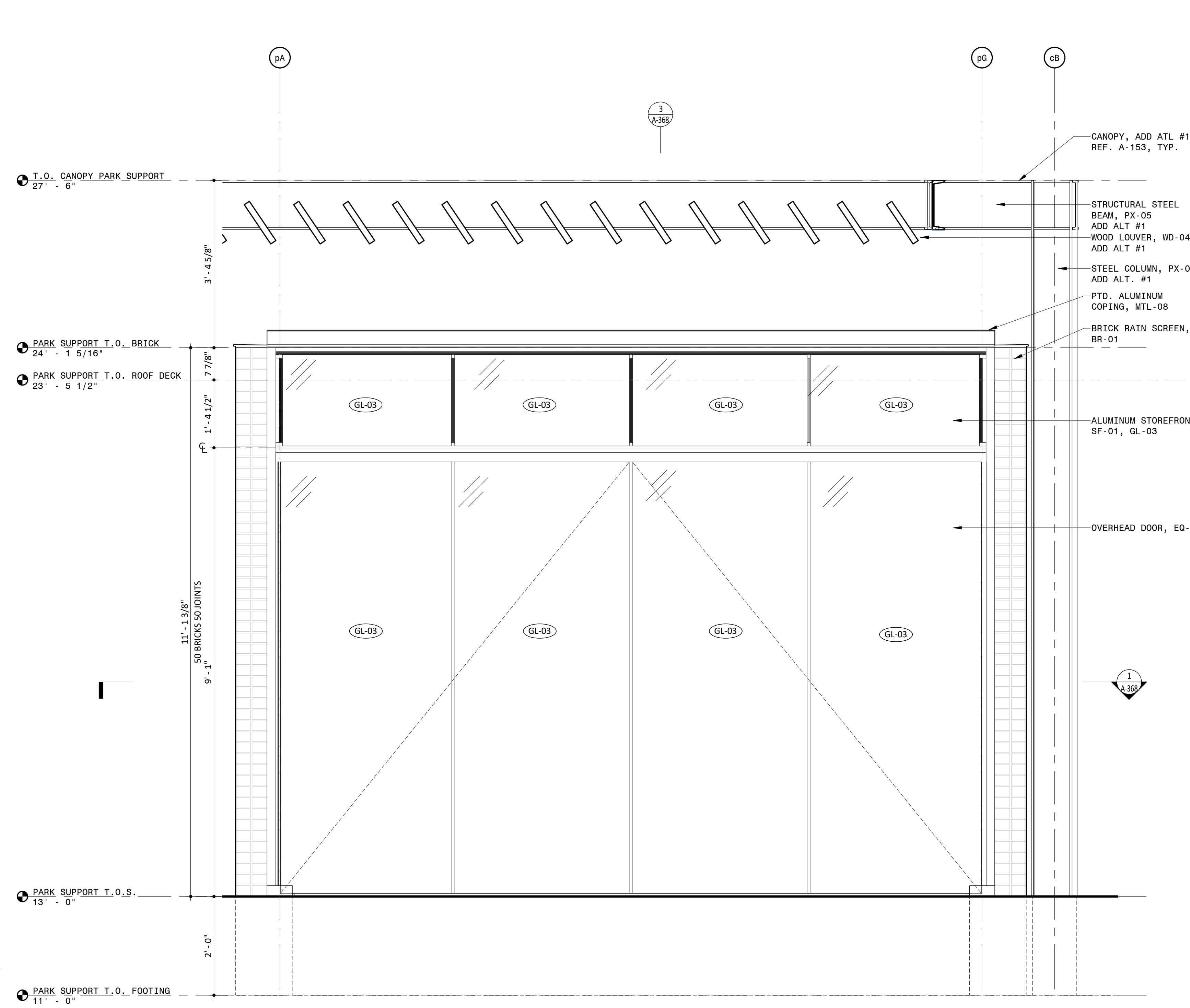

2 PARTIAL ELEVATION AT CATERING NORTH
3/4" = 1'-0"

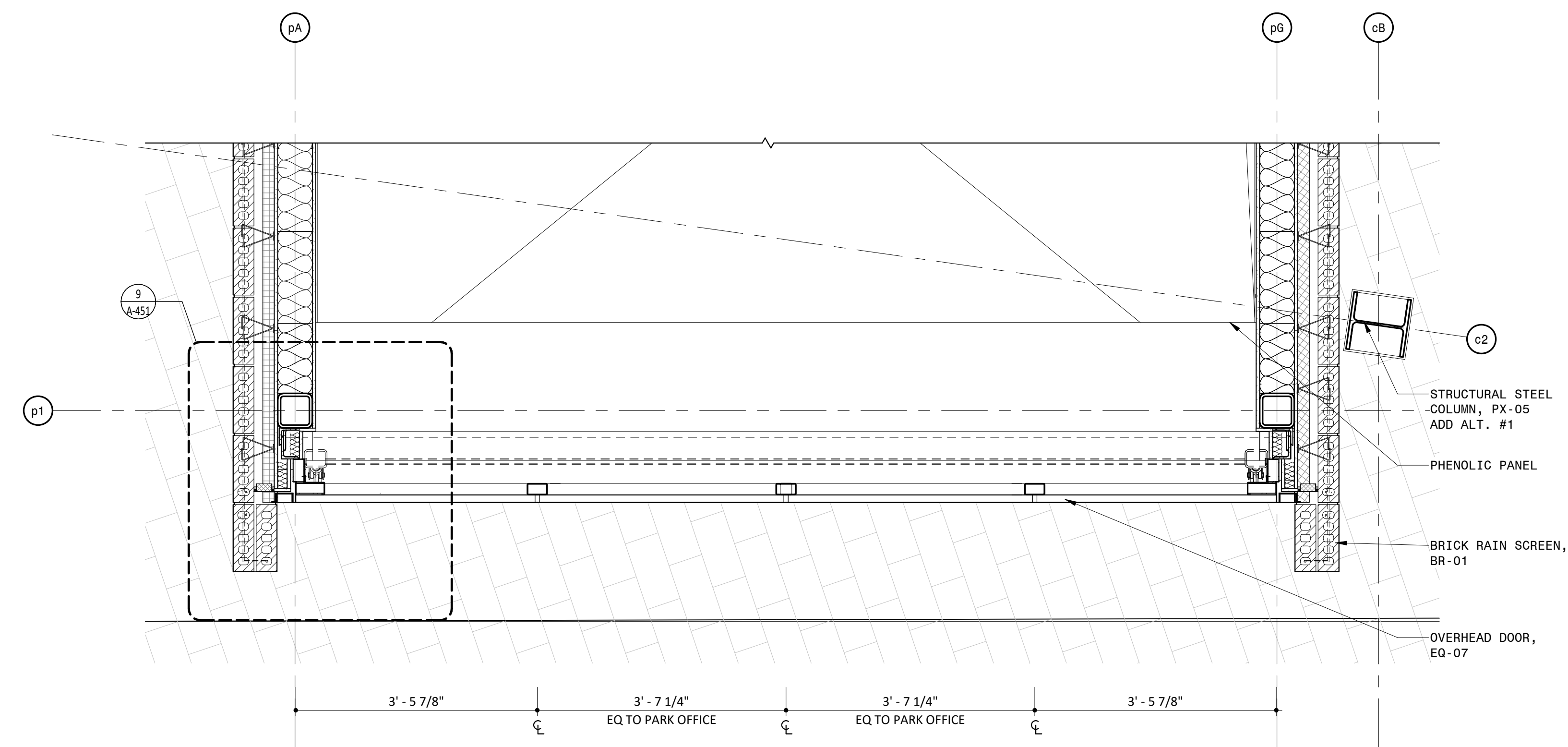

1 PARTIAL PLAN AT CATERING NORTH
3/4" = 1'-0"

NOTES

- GENERAL NOTES**
- DO NOT SCALE DRAWINGS FOR DIMENSIONS. ADDITIONAL INFORMATION MAY BE SHOWN ON THE FLOOR PLANS, DETAIL PLANS, ELEVATIONS, SECTIONS, DETAIL SCHEDULES AND SPECIFICATIONS.
 - REFER TO SHEET G-001 FOR TYPICAL NOTES, LEGENDS, SYMBOLS & DIMENSIONING STANDARDS.
 - REFER TO SHEET A-831 FOR MATERIAL ABBREVIATION LEGEND.
 - FOR ADDITIONAL INFORMATION REFER TO STRUCTURAL, MECHANICAL, ELECTRICAL AND PLUMBING DRAWINGS.
 - REFERENCE A-821 FOR WINDOW SCHEDULE WITH GLASS TYPES.
 - REFERENCE A-811 AND A-812 FOR DOOR SCHEDULE AND TYPES.
 - REFERENCE A-361 FOR BRICK TYPES.
 - REFERENCE A-821 FOR LOUVER SCHEDULES AND TYPES.
 - REFERENCE ELECTRICAL DRAWINGS FOR LIGHT FIXTURE SCHEDULE.
 - REFERENCE LANDSCAPE & CIVIL DRAWINGS FOR GRADING AND MATERIALS.
 - REFERENCE TYPICAL INTERIOR MOUNTING HEIGHTS ON A-601.
 - ALTERNATE #1 : CANOPY AND ALL ASSOCIATED STRCUTURE AND LIGHTING

LEGEND

REFERENCE A-831/A-832 FOR SPECIFICATION SECTION

- | | |
|----------|-----------------------------|
| (ACT-XX) | ACOUSTIC CEILING TILE |
| (A-XX) | BATHROOM ACCESSORIES |
| (BA-XX) | BULLET RESISTANT ASSEMBLIES |
| (BR-XX) | BRICK |
| (CON-XX) | CONCRETE |
| (CT-XX) | CERAMIC TILE |
| (EF-XX) | EPOXY FLOORING & BASE |
| (EQ-XX) | EQUIPMENT |
| (F-XX) | FIXTURES |
| (GC-XX) | GLAZED CANOPY |
| (GL-XX) | GLASS |
| (GR-XX) | GROUND FACE BLOCK |
| (GWB-XX) | GYPSON WALL BOARD |
| (INS-XX) | INSULATION |
| (LVT-XX) | LUXURY VINYL TILE |
| (MF-XX) | METAL FENCING |
| (MR-XX) | METAL RAILING |
| (MTL-XX) | SHEET METAL |
| (PH-XX) | PHENOLIC RESIN |
| (PL-XX) | PLASTIC LAMINATE |
| (PT-XX) | PAINT |
| (PX-XX) | HIGH PERFORMANCE COATING |
| (RB-XX) | RUBBER BASE |
| (RFG-XX) | ROOFING |
| (RP-XX) | ROOF PAVERS |
| (SF-XX) | STOREFRONT |
| (SS-XX) | SOLID SURFACE |
| (STS-XX) | STAINLESS STEEL |
| (WD-XX) | WOOD |

PARK SUPPORT KEY PLAN

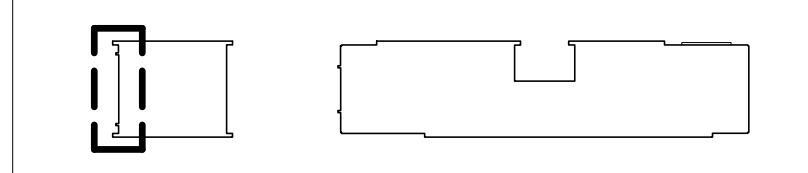

Approved Construction Plan
Name _____ Date _____
Planning _____
Traffic _____
Fire _____

NORTH WATERFRONT PARK

10 COWAN STREET
WILMINGTON, NORTH CAROLINA

CITY OF WILMINGTON
Community Services Department
P.O. Box 1810, Wilmington, North Carolina 28402
City of Wilmington Project Code 3CPRK1860

Landscape Architecture = L
HARGREAVES JONES
168 Varick Street, Suite 204, New York, NY 10014
www.hargreavesjonesla.com
NC License #C-513

Architecture = A
SAGE & COOMBE ARCHITECTS
12-15 Vesey Street, 5th Floor, New York, NY 10013
www.sageandcoombe.com

Acoustic/Theater/AV = AT
OAP.P.C
77 Water Street, New York NY 10015
www.anap.com

Civil Engineering = C
Structural Engineering = S
Geotechnical Engineering = G
STEWART
223 S. West Street, Suite 1100, Raleigh, NC 27603
www.stewartinc.com
NC License #C-1051

Environmental Engineering = EE
SOIL & ENVIRONMENTAL CONSULTANTS, PA
8412 Falls of Neuse Road, Suite 104, Raleigh, NC 27615
www.sandec.com

EAGLE RESOURCES
215 West Moore Street, Southport, NC 28461
www.eagleresources.com

Irrigation = I
CLARK IRRIGATION DESIGN & CONSULTING, INC
P.O. Box 693, Lenoir, GA 30553
www.clarkirrigationdesign.com

Landscape Soil = LS
LANDIS, PLLC
3608 Bentley Brook Dr. Raleigh, NC 2761 2
www.landispllc.com

Mechanical Engineering = M
Electrical Engineering = E
Plumbing Engineering = P
Fire Protection = FP
CHEATHAM & ASSOCIATES , PA
3412 Enterprise Drive, Wilmington NC 28405
www.cheathamga.com
NC License #C-1073

Marine Structural Engineering = SM
ANDREW CONSULTING ENGINEERS
3811 Peachtree Avenue, Suite 300, Wilmington, NC 28403
www.andrewengineers.com

Water Fountain Design = WF
DELTA FOUNTAINS
11494 Columbia Park Dr. W., Suite 4, Jacksonville, FL 32258
www.deltafountains.com

Lighting Design = EL
TILLOTSON DESIGN ASSOCIATES
40 Worth Street, Room 703, New York NY 10013
www.tilotsondesign.com

SEAL/SIGNATURE

PROGRESS SET
NOT FOR CONSTRUCTION

ISSUE/REVISIONS

NO.	DESCRIPTION	DATE
1	80% CONSTRUCTION DOCUMENTS P4	07/12/2019
2	95% CONSTRUCTION DOCUMENTS P4	08/23/2019
3	95% CONSTRUCTION DOCUMENTS P3 & P4	12/04/2019

KEY MAP

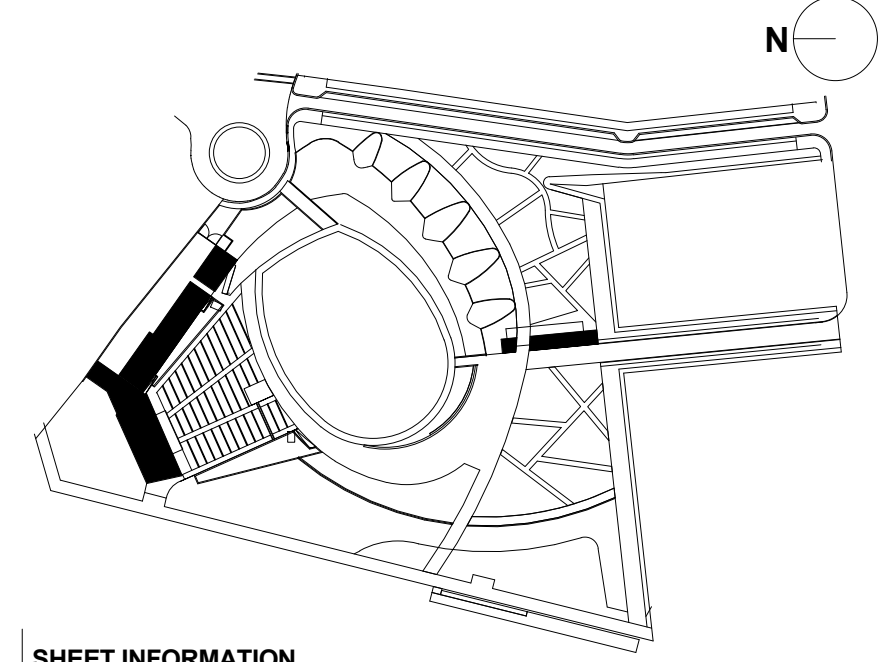

SHEET INFORMATION
Project No.: NWP 1701
Drawn By: CP ASN MH
Checked By: PC DWH
Date: 12/04/2019
Scale: As indicated

SHEET TITLE

ARCHITECTURE EXTERIOR
WALL SECTION AT
CATERING NORTH - PARK
SUPPORT

SHEET NO.

A-368-P4

A
B
C
D
E
F
G
H
I
J
K
L
M
N

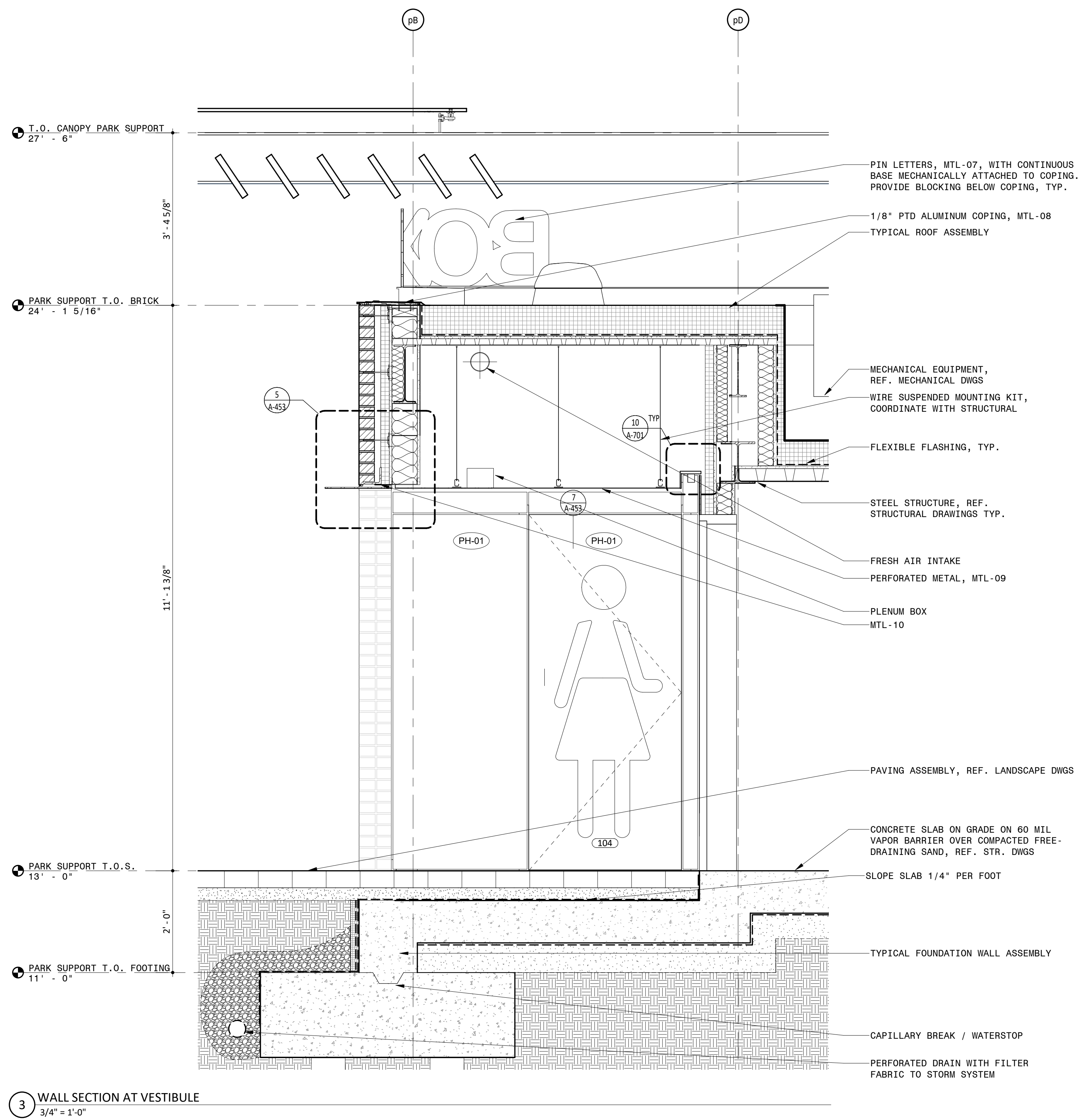

2 PARTIAL ELEVATION AT VESTIBULE
 $3/4" = 1'-0"$

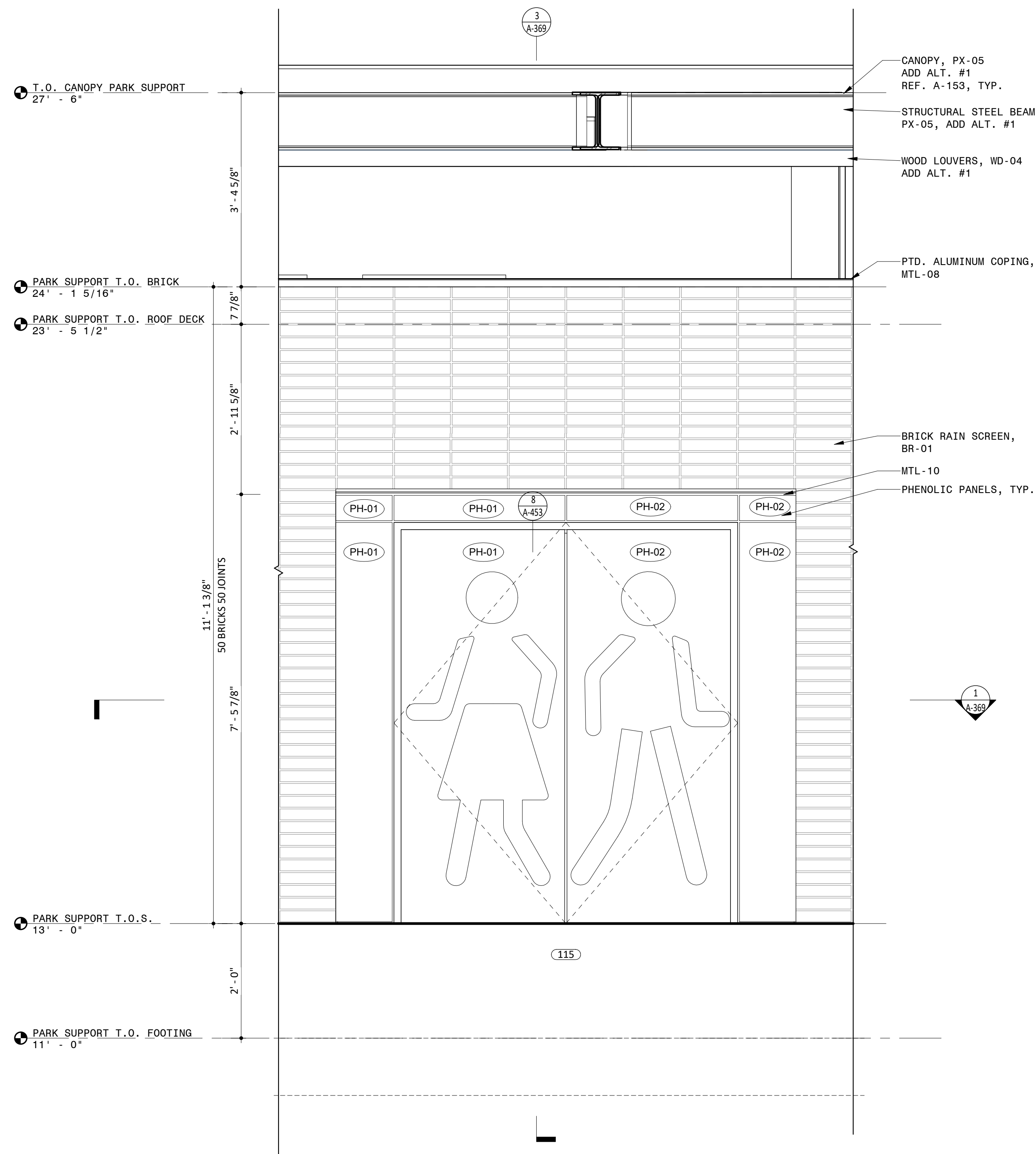

1 PARTIAL PLAN AT VESTIBULE
3/4" = 1'-0"

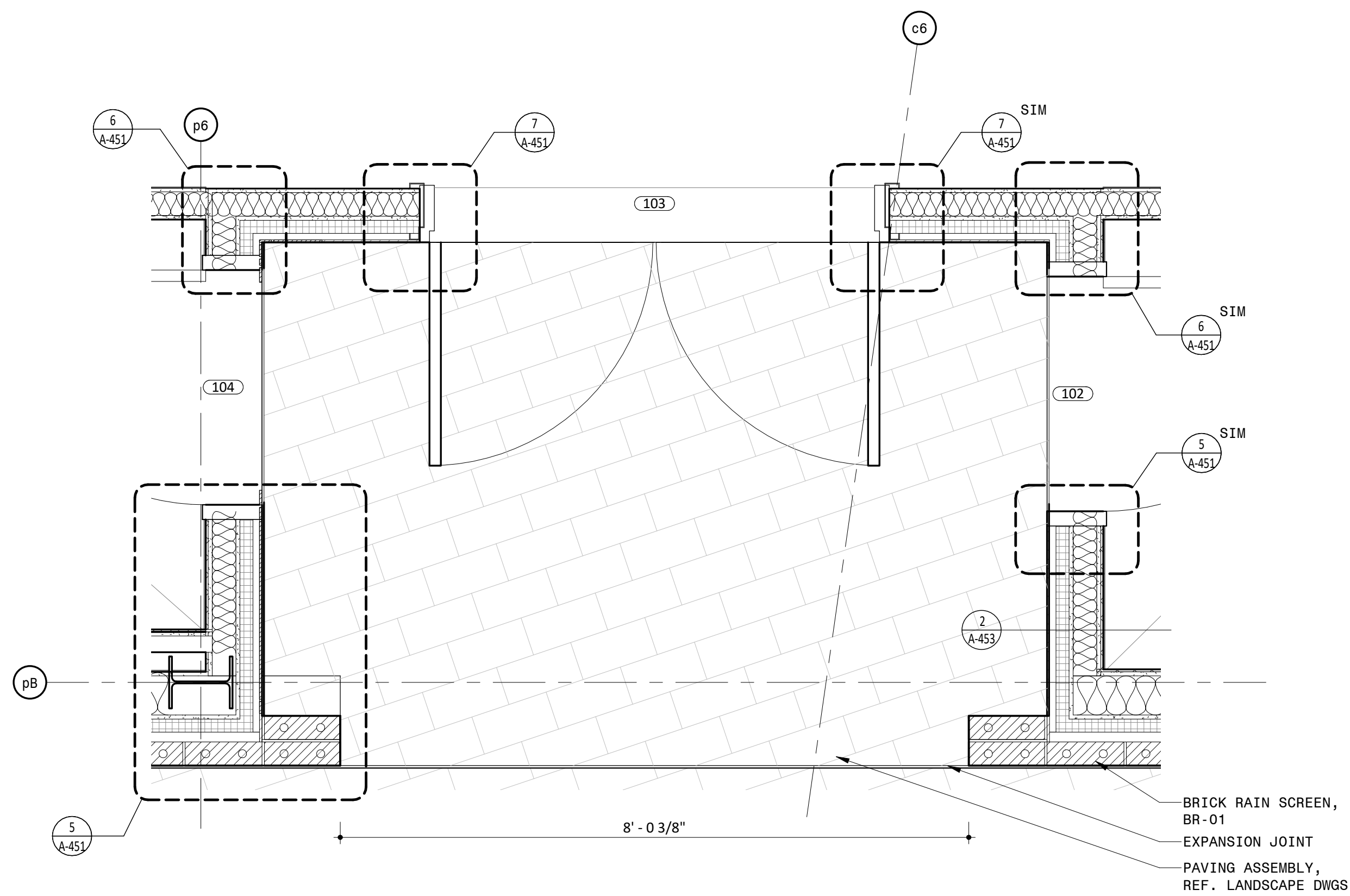

NOTES

- GENERAL NOTES
1. DO NOT SCALE DRAWINGS FOR DIMENSIONS.
2. ADDITIONAL INFORMATION MAY BE SHOWN ON THE FLOOR PLANS, DETAIL PLANS, ELEVATIONS, SECTIONS, DETAIL SCHEDULES AND SPECIFICATIONS.
3. REFER TO SHEET G-001 FOR TYPICAL NOTES, LEGENDS, SYMBOLS & DIMENSIONING STANDARDS.
4. REFER TO SHEET A-831 FOR MATERIAL ABBREVIATION LEGEND.
5. FOR ADDITIONAL INFORMATION REFER TO STRUCTURAL, MECHANICAL, ELECTRICAL AND PLUMBING DRAWINGS.
6. REFERENCE A-821 FOR WINDOW SCHEDULE WITH GLASS TYPES.
7. REFERENCE A-811 AND A-812 FOR DOOR SCHEDULE AND TYPES.
8. REFERENCE A-361 FOR BRICK TYPES.
9. REFERENCE A-821 FOR LOUVER SCHEDULES AND TYPES.
10. REFERENCE ELECTRICAL DRAWINGS FOR LIGHT FIXTURE SCHEDULE.
11. REFERENCE LANDSCAPE & CIVIL DRAWINGS FOR GRASS AND MATERIALS.
12. REFERENCE TYPICAL INTERIORS MOUNTING HEIGHTS ON A-601.
13. ALTERNATE #1 - CANOPY AND ALL ASSOCIATED STRUCTURE AND LIGHTING

LEGEND

REFERENCE A-831/A-832 FOR SPECIFICATION SECTION

ACT-XX	ACOUSTIC CEILING TILE
A-XX	BATHROOM ACCESSORIES
BA-XX	BULLET RESISTANT ASSEMBL
BR-XX	BRICK
CON-XX	CONCRETE
CT-XX	CERAMIC TILE
EF-XX	EPOXY FLOORING & BASE
EQ-XX	EQUIPMENT
F-XX	FIXTURES
GC-XX	GLAZED CANOPY
GL-XX	GLASS
GR-XX	GROUND FACE BLOCK
GWB-XX	GYPSUM WALL BOARD
INS-XX	INSULATION
LVT-XX	LUXURY VINYL TILE
MF-XX	METAL FENCING
MR-XX	METAL RAILING
MTL-XX	SHEET METAL
PH-XX	PHENOLIC RESIN
PL-XX	PLASTIC LAMINATE
PT-XX	PAINT
PX-XX	HIGH PERFORMANCE COATING
RB-XX	RUBBER BASE
RFG-XX	ROOFING
RP-XX	ROOF PAVERS
SF-XX	STOREFRONT
SS-XX	SOLID SURFACE
STS-XX	STAINLESS STEEL
WD-XX	WOOD

PARK SUPPORT KEY PLAN

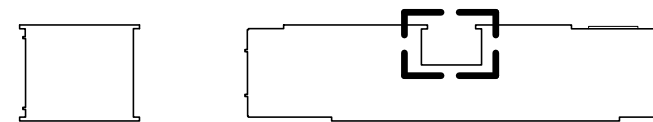

Approved Construction Plan

Name Date

Planning _____

Traffic _____

Fire _____

PROJECT INFORMATION

NORTH WATERFRONT PARK

10 COWAN STREET
WILMINGTON, NORTH CAROLINA

CITY OF WILMINGTON
Community Services Department
PO Box 1810, Wilmington, North Carolina 28402
City of Wilmington Project Code 3CPRK1860

Landscape Architecture = L
HARGREAVES JONES
180 Varick Street, Suite 204, New York, NY 10014
www.hargreavesjonesla.com
NC License #C-513

Architecture = A
SAGE & COOMBE ARCHITECTS
12-16 Vestry Street, 5th Floor, New York, NY 10013
www.sageandcoombe.com

Acoustic/Theater/AV = AT
O.A.P.C.
 77 Water Street, New York NY 10015
www.arup.com

Civil Engineering = C
Structural Engineering= S
Geotechnical Engineering = G
STEWART
223 S. West Street, Suite 1100, Raleigh, NC 27603
www.stewartinc.com
NC License #C-1051

Environmental Engineering = EE
SOIL & ENVIRONMENTAL CONSULTANTS, PA
 8412 Falls of Neuse Road, Suite 104, Raleigh, NC 27615
www.sandec.com
EAGLE RESOURCES
 215 West Moore Street, Southport, NC 28461
www.eagleresources.com

Irrigation= I
CLARK IRRIGATION DESIGN & CONSULTING, INC
P.O. Box 693, Lavonia, GA 30553
www.clarkirrigationdesign.com

Landscape Soil = LS
LANDIS, PLLC
3908 Bentley Brook Dr. Raleigh, NC 2761 2
www.landispllc.com

Mechanical Engineering = M
Electrical Engineering = E
Plumbing Engineering = P
Fire Protection = FP
CHEATHAM & ASSOCIATES , PA
3412 Enterprise Drive, Wilmington NC 28405
www.cheathampa.com
NC License #C-1073

Marine Structural Engineering = SM
ANDREW CONSULTING ENGINEERS
 3811 Peachtree Avenue, Suite 300, Wilmington, NC 28403
www.andrewengineers.com

Water Fountain Design = WF
DELTA FOUNTAINS
 11494 Columbia Park Dr. W., Suite 4, Jacksonville, FL 32256
www.deltafountains.com

Lighting Design = EL
TILLOTSON DESIGN ASSOCIATES
40 Worth Street, Room 703, New York NY 10013
www.tillotsondesign.com

SEAL/SIGNATURE



ISSUE/REVISIONS

NO.	DESCRIPTION	DATE
1	60% CONSTRUCTION DOCUMENTS P4	07/12/2019
2	95% CONSTRUCTION DOCUMENTS P4	08/23/2019
3	95% CONSTRUCTION DOCUMENTS P3 & P4	12/04/2019

KEY MAP

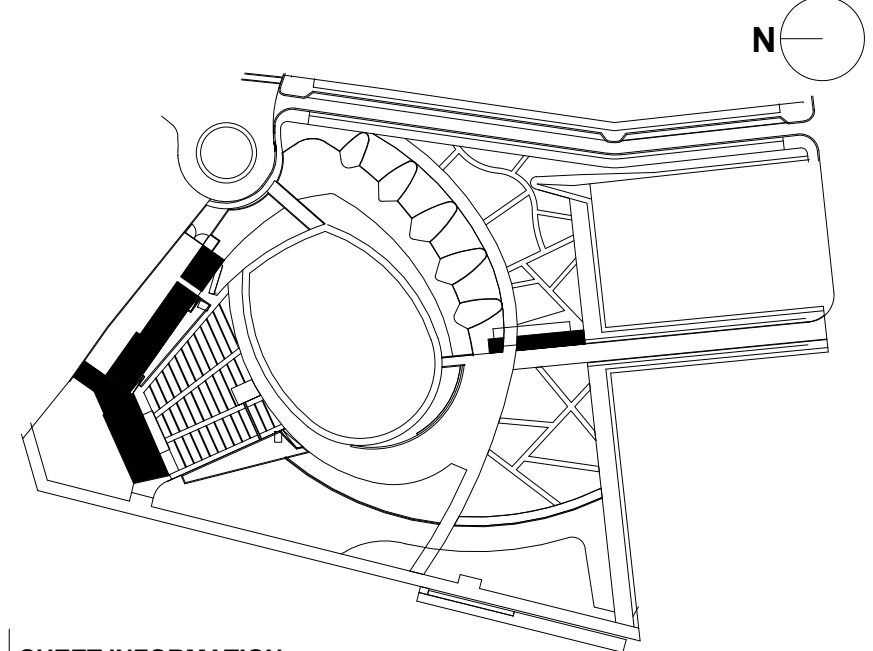

SHEET INFORMATION

Project No.: NWP 1701

Drawn By: CP ASN MH

Checked By: PC DWH

Date: 12/04/2019

Scale: As indicated

SHEET TITLE

**ARCHITECTURE EXTERIOR
WALL SECTION AT
VESTIBULE - PARK
SUPPORT**

SHEET NO

A-369-P4

A
B
C
D
E
F
G
H
I
J
K
L
M
N

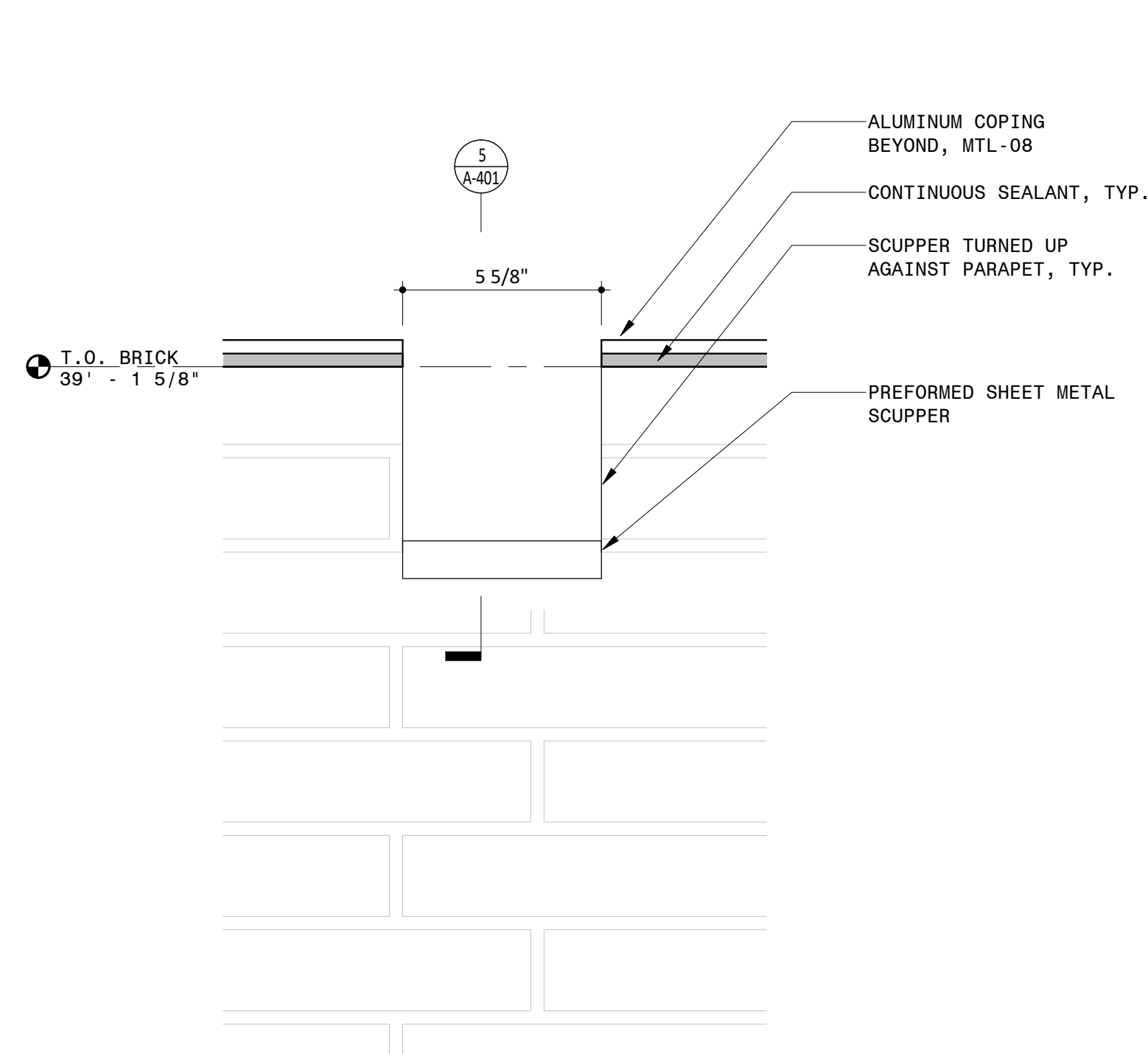

6 ROOF SCUPPER ENLARGED ELEVATION
3" = 1'-0"

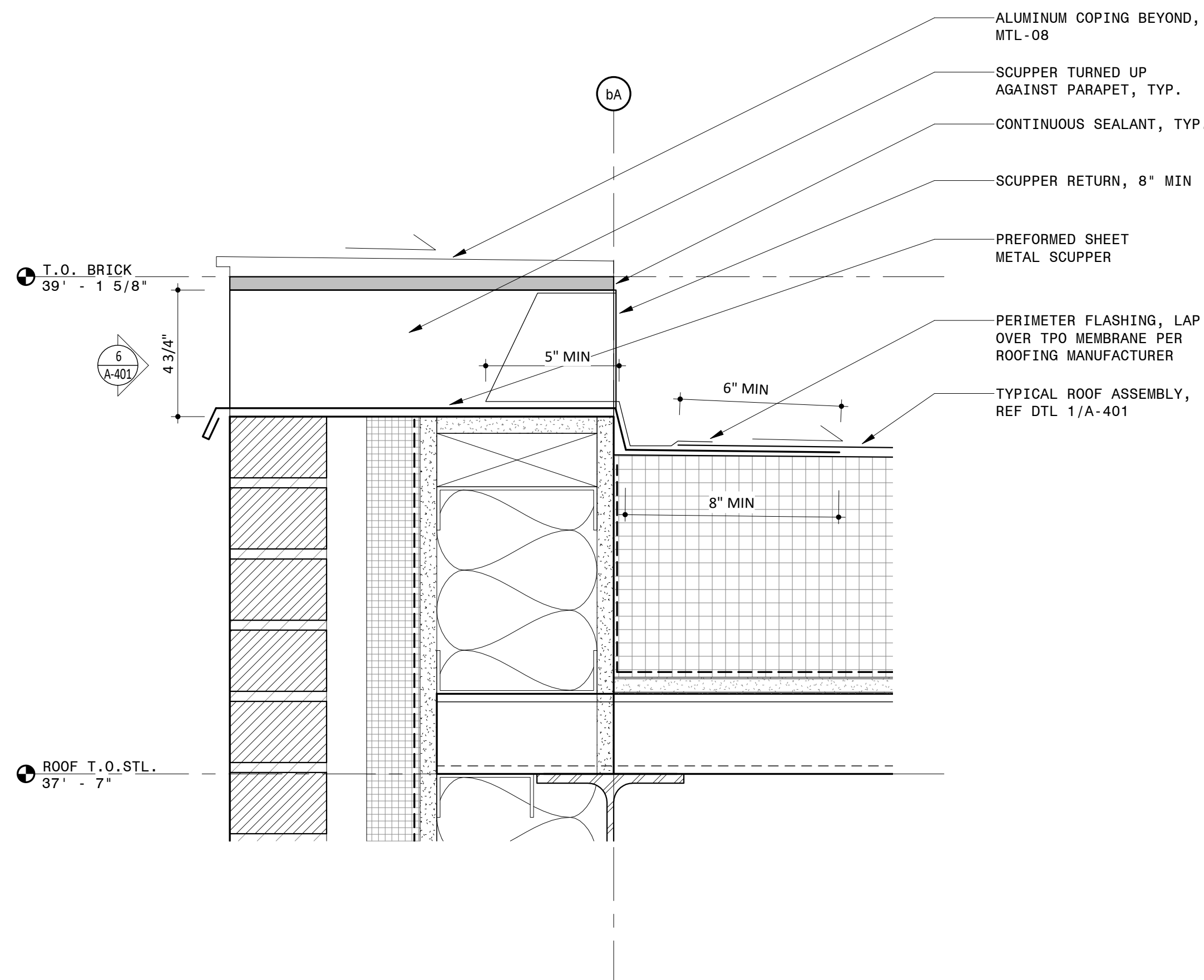

5 TYPICAL SECTION DETAIL AT ROOF SCUPPER
3" = 1'-0"

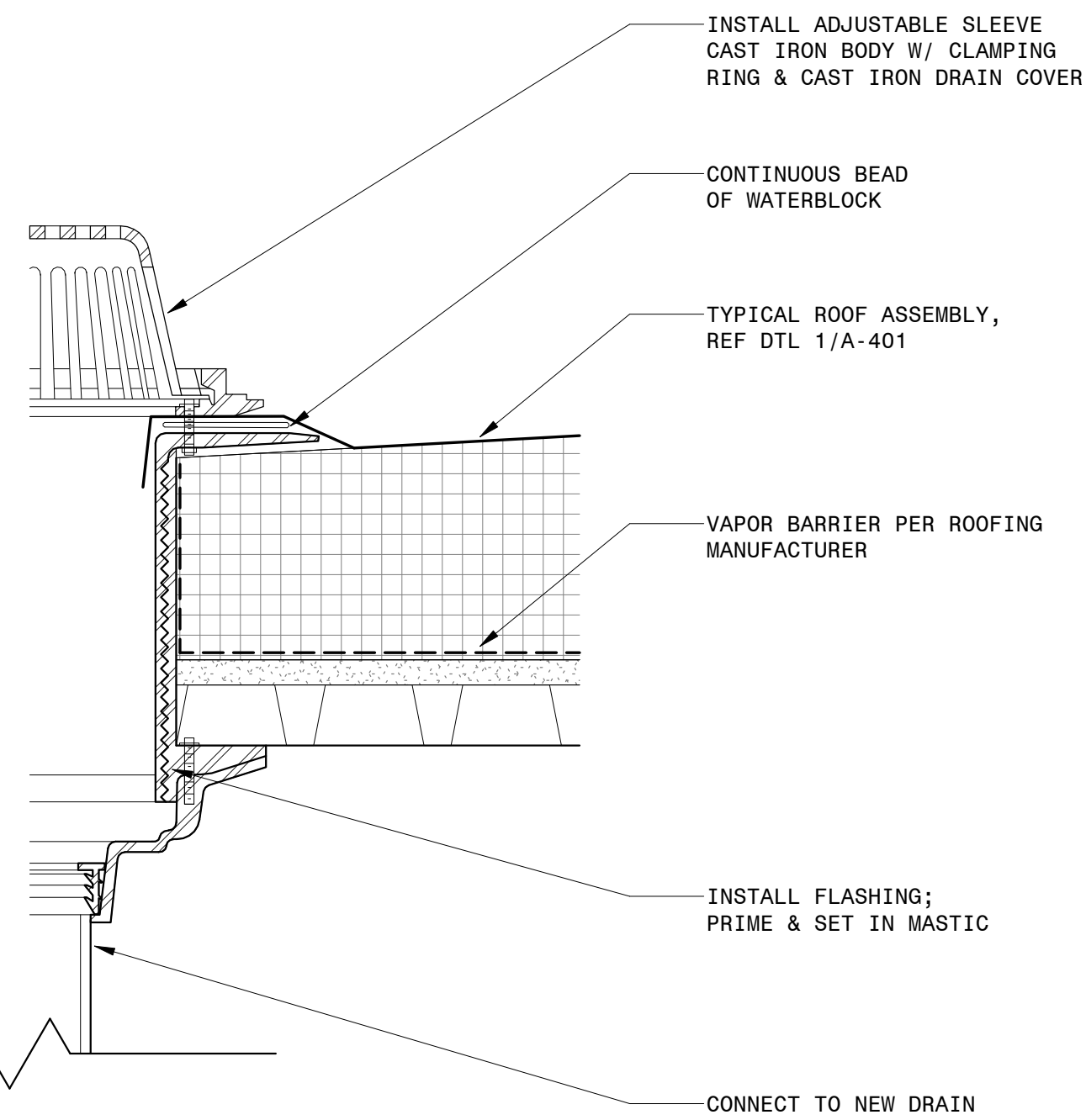

4 TYPICAL SECTION DETAIL AT ROOF DRAIN
3" = 1'-0"

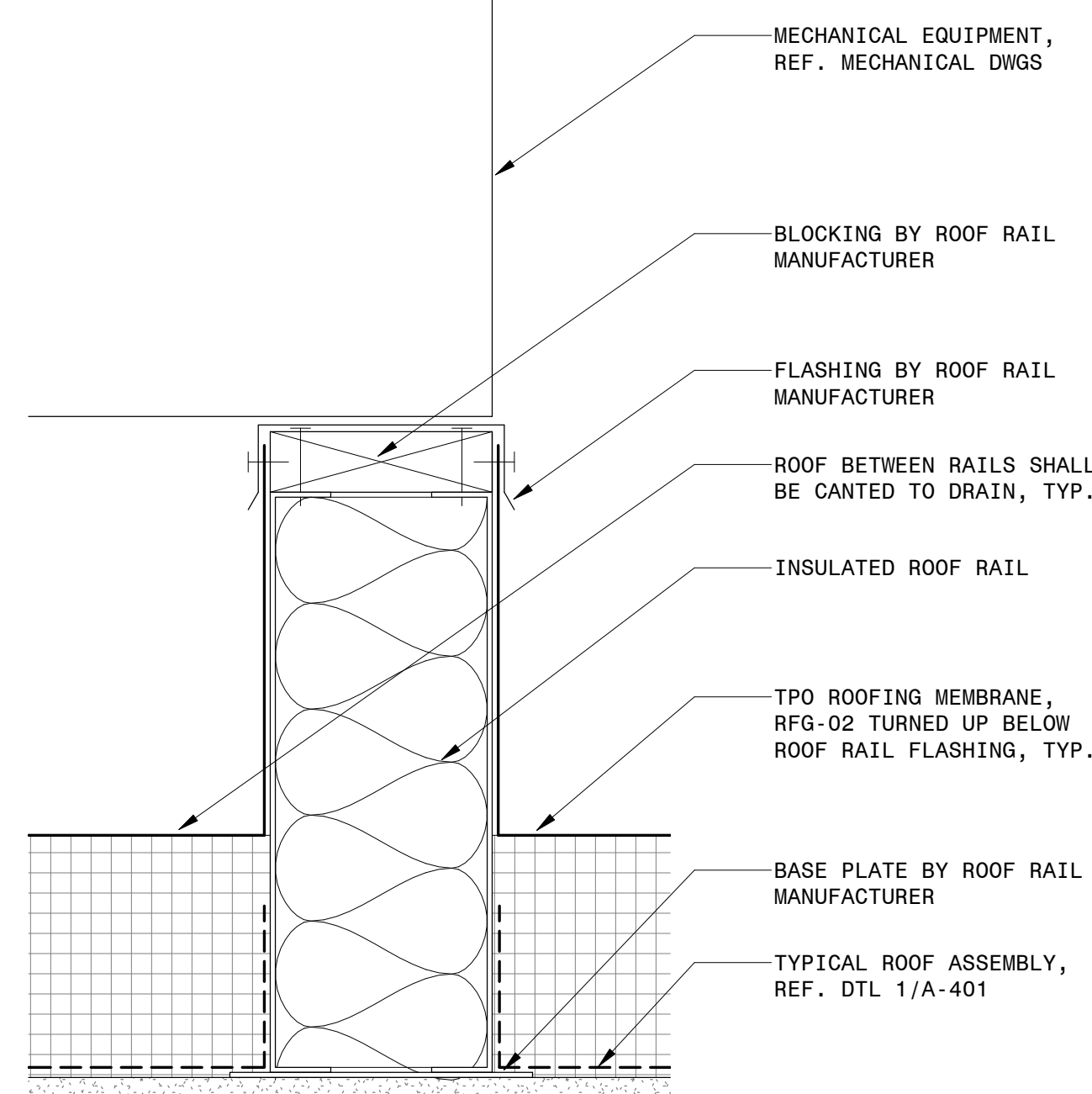

3 TYPICAL SECTION DETAIL AT MECHANICAL EQUIPMENT ROOF RAIL
3" = 1'-0"

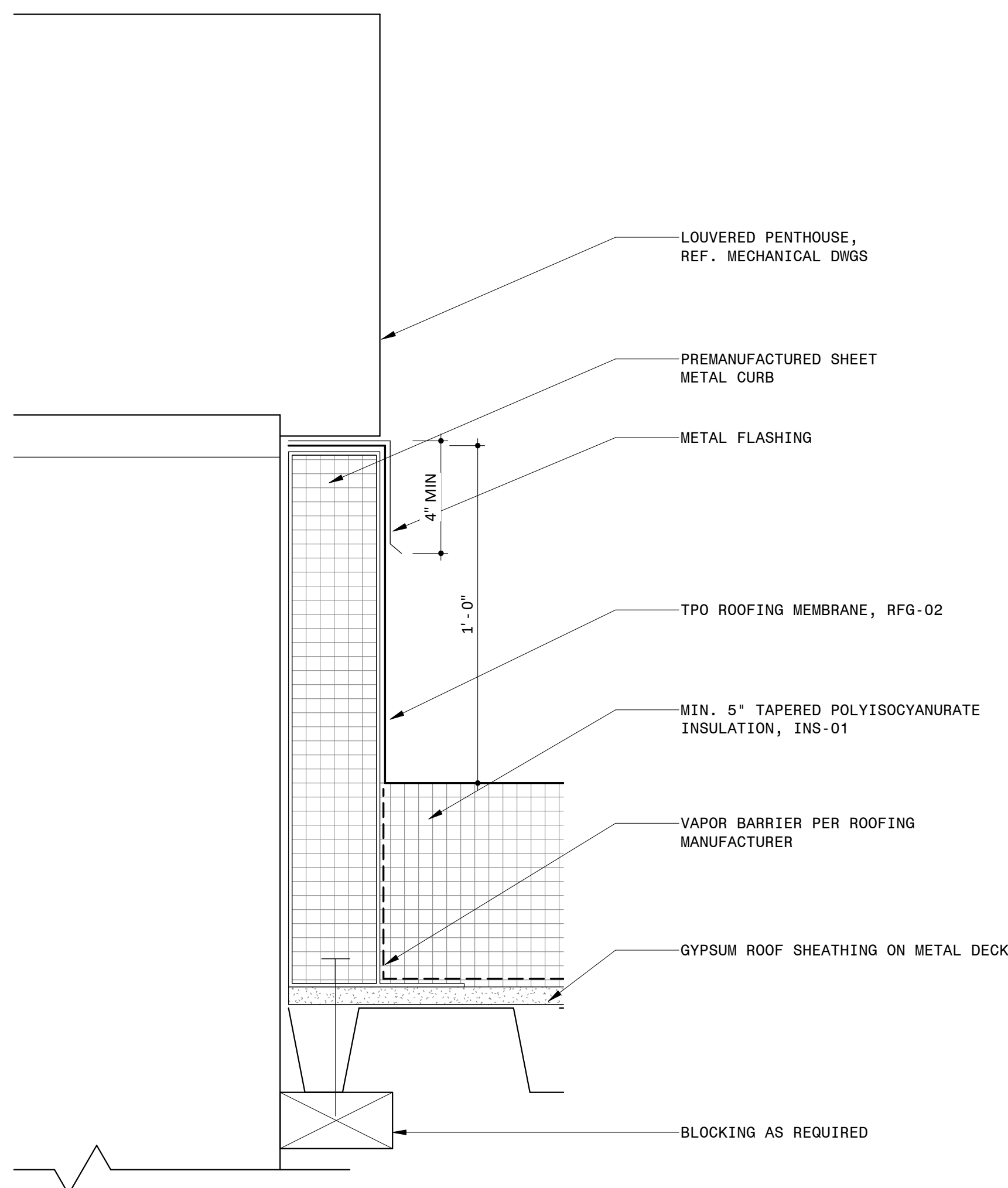

2 STAGE BUILDING - SECTION DETAIL AT LOUVERED PENTHOUSE
3" = 1'-0"

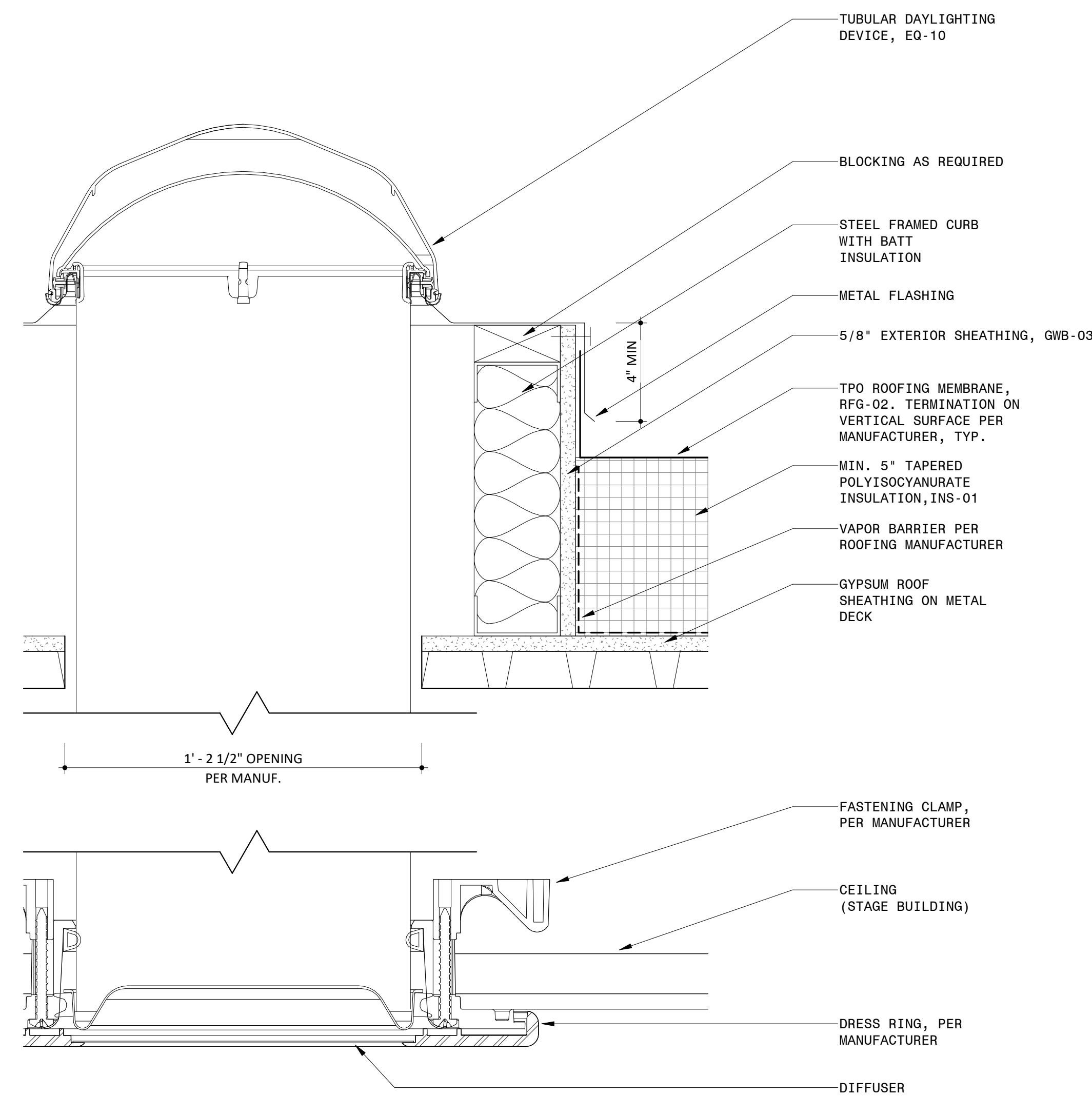

1 TYPICAL SECTION DETAIL AT TUBULAR DAYLIGHTING DEVICE EQ-10
3" = 1'-0"

NOTES

1. GENERAL NOTES
2. DO NOT SCALE DRAWINGS FOR DIMENSIONS. ADDITIONAL INFORMATION MAY BE SHOWN ON THE FLOOR PLANS, DETAIL PLANS, ELEVATIONS, SECTIONS, DETAIL SCHEDULES AND SPECIFICATIONS.
3. REFER TO SHEET G-001 FOR TYPICAL NOTES, LEGENDS, SYMBOLS & DIMENSIONING STANDARDS.
4. REFER TO SHEET A-831 FOR MATERIAL ABBREVIATION LEGEND.
5. FOR ADDITIONAL INFORMATION REFER TO STRUCTURAL, MECHANICAL, ELECTRICAL AND PLUMBING DRAWINGS.
6. REFERENCE A-821 FOR WINDOW SCHEDULE WITH GLASS TYPES.
7. REFERENCE A-811 AND A-812 FOR DOOR SCHEDULE AND TYPES.
8. REFERENCE A-811 FOR BRICK TYPES.
9. REFERENCE A-821 FOR LOUVER SCHEDULES AND TYPES.
10. REFERENCE ELECTRICAL DRAWINGS FOR LIGHT FIXTURE SCHEDULE.
11. REFERENCE LANDSCAPE & CIVIL DRAWINGS FOR GRADING AND MATERIALS.
12. REFERENCE TYPICAL INTERIOR MOUNTING HEIGHTS ON A-601.
13. ALTERNATE #1 - CANOPY AND ALL ASSOCIATED STRUCTURE AND LIGHTING

LEGEND

REFERENCE A-831/A-832 FOR SPECIFICATION SECTION

ACT-XX	ACOUSTIC CEILING TILE
A-XX	BATHROOM ACCESSORIES
BA-XX	BULLET RESISTANT ASSEMBLIES
BR-XX	BRICK
CON-XX	CONCRETE
CT-XX	CERAMIC TILE
EF-XX	EPOXY FLOORING & BASE
EQ-XX	EQUIPMENT
F-XX	FIXTURES
GC-XX	GLAZED CANOPY
GL-XX	GLASS
GR-XX	GROUND FACE BLOCK
GWB-XX	GYPSUM WALL BOARD
INS-XX	INSULATION
LVT-XX	LUXURY VINYL TILE
MF-XX	METAL FENCING
MR-XX	METAL RAILING
MTL-XX	SHEET METAL
PH-XX	PHENOLIC RESIN
PL-XX	PLASTIC LAMINATE
PT-XX	PAINT
PX-XX	HIGH PERFORMANCE COATING
RB-XX	RUBBER BASE
RFG-XX	ROOFING
RP-XX	ROOF PAVERS
SF-XX	STOREFRONT
SS-XX	SOLID SURFACE
STS-XX	STAINLESS STEEL
WD-XX	WOOD

Approved Construction Plan

Name Date

Planning _____

Traffic _____

Fire _____

PROJECT INFORMATION

NORTH WATERFRONT PARK

10 COWAN STREET
WILMINGTON, NORTH CAROLINA

CITY OF WILMINGTON
Community Services Department
PO Box 1810, Wilmington, North Carolina 28402
City of Wilmington Project Code 3CPRK1860

Landscape Architecture = L
HARGREAVES JONES
 180 Varick Street, Suite 204, New York, NY 10014
www.hargreavesjonesla.com
 NC License #C-513

Architecture = A
SAGE & COOMBE ARCHITECTS
12-16 Vestry Street, 5th Floor, New York, NY 10013
www.sageandcoombe.com

Acoustic/Theater/AV = AT
OAP.P.C.
77 Water Street, New York NY 10015
www.arup.com

Civil Engineering = C
Structural Engineering= S
Geotechnical Engineering = G
STEWART
223 S. West Street, Suite 1100, Raleigh, NC 27603
www.stewartinc.com
NC License #C-1051

Environmental Engineering = EE
SOIL & ENVIRONMENTAL CONSULTANTS, PA
 8412 Falls of Neuse Road, Suite 104, Raleigh, NC 27615
www.sandec.com
 FAX: 919.876.0500

EAGLE RESOURCES
215 West Moore Street, Southport, NC 28461
www.eagleresources.com

Irrigation= I
CLARK IRRIGATION DESIGN & CONSULTING, INC
P.O. Box 693, Lavonia, GA 30553
www.clarkirrigationdesign.com

Landscape Soil = LS
LANDIS, PLLC
3908 Bentley Brook Dr. Raleigh, NC 2761 2
www.landispllc.com

Mechanical Engineering = M
Electrical Engineering = E
Plumbing Engineering = P
Fire Protection = FP
CHEATHAM & ASSOCIATES , PA
3412 Enterprise Drive, Wilmington NC 28405
www.cheatham-pa.com
NC License #C-1073

Marine Structural Engineering = SM
ANDREW CONSULTING ENGINEERS
 3811 Peachtree Avenue, Suite 300, Wilmington, NC 28403
www.andrewengineers.com

Water Fountain Design = WF
DELTA FOUNTAINS
 11494 Columbia Park Dr. W., Suite 4, Jacksonville, FL32258
www.deltafountains.com

Lighting Design = EL
TILLOTSON DESIGN ASSOCIATES
40 Worth Street, Room 703, New York NY 10013
www.tillotsondesign.com

SEAL/SIGNATURE



ISSUE/REVISIONS

[illegible]

KEY MAP

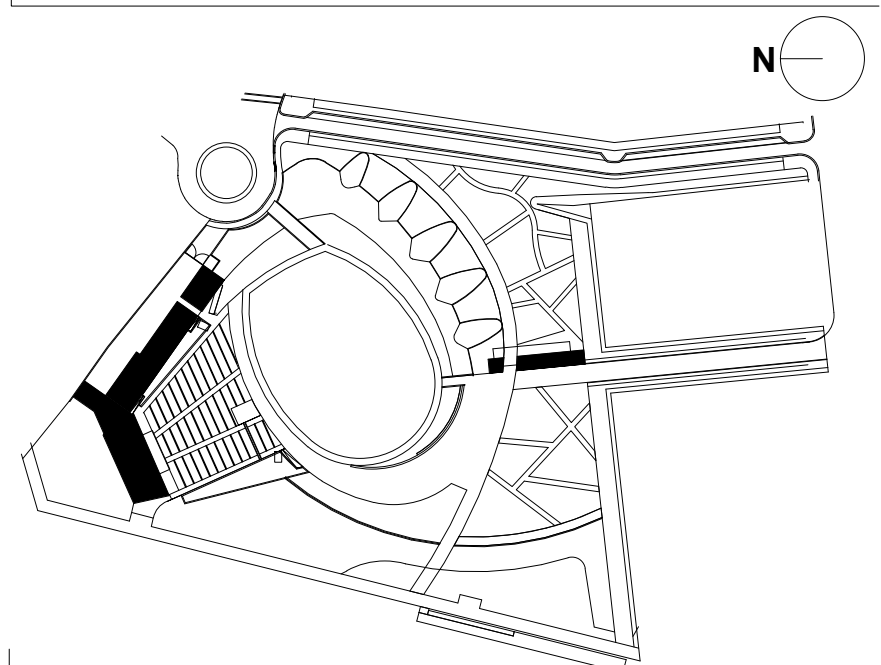

SHEET INFORMATION

Project No.: NWP 1701
 Drawn By: ASN
 Checked By: PC DWH
 Date: 12/04/2019
 Scale: As indicated

SHEET TITLE

ARCHITECTURE TYPICAL ROOF DETAILS

SHEET NO.

A-401-P4

LEGEND

NORTH WATERFRONT PARK

CITY OF WILMINGTON
Community Services Department
PO Box 1810, Wilmington, North Carolina 28402
City of Wilmington Project Code 3CPRK1860

Landscape Architecture = L
HARGREAVES JONES
180 Varick Street, Suite 204, New York, NY 10014
www.hargreavesjonesla.com
NC License #C-513

Architecture = A
SAGE & COOMBE ARCHITECTS
12-16 Vestry Street, 5th Floor, New York, NY 10013
www.sageandcoombe.com

Acoustic/Theater/AV = AT
OAP.P.C.
 77 Water Street, New York NY 10015
www.arup.com

Civil Engineering = C
Structural Engineering = S
Geotechnical Engineering = G
STEWART
223 S. West Street, Suite 1100, Raleigh, NC 27603
www.stewartinc.com
NC License #C-1051

Environmental Engineering = EE
SOIL & ENVIRONMENTAL CONSULTANTS, PA
 8412 Falls of Neuse Road, Suite 104, Raleigh, NC 27615
www.sandec.com
EAGLE RESOURCES
 215 West Moore Street, Southport, NC 28461
www.eagleresources.com

Irrigation= I
CLARK IRRIGATION DESIGN & CONSULTING, INC
P.O. Box 693, Lavonia, GA 30553
www.clarkirrigationdesign.com

Landscape Soil = LS
LANDIS, PLLC
3908 Bentley Brook Dr. Raleigh, NC 2761 2
www.landispllc.com

Mechanical Engineering = M
Electrical Engineering = E
Plumbing Engineering = P
Fire Protection = FP
CHEATHAM & ASSOCIATES , PA
3412 Enterprise Drive, Wilmington NC 2840
www.cheatham.com
NC License #C-1073

Marine Structural Engineering = SM
ANDREW CONSULTING ENGINEERS
 3811 Peachtree Avenue, Suite 300, Wilmington, NC 28403

Water Fountain Design = WF
DELTA FOUNTAINS
 11494 Columbia Park Dr. W., Suite 4, Jacksonville, FL32256
www.deltafountains.com

Lighting Design = EL
TILLOTSON DESIGN ASSOCIATES
40 Worth Street, Room 703, New York NY 10013
www.tillotsondesign.com

SEAL/SIGNATURE

PROGRESS SET
NOT FOR CONSTRUCTION

ISSUE/REVISIONS

NO.	DESCRIPTION	DATE
1	95% CONSTRUCTION DOCUMENTS P3 & P4	12/04/2019

KEY MAP

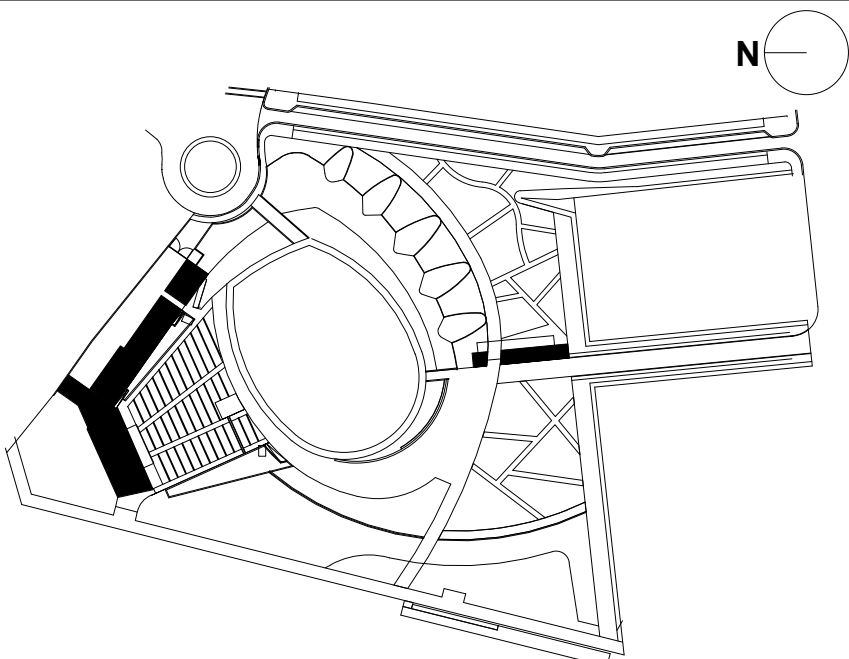

SHEET INFORMATION

Project No.: NWP 1701
 Drawn By: ASN
 Checked By: PC DWH
 Date: 12/04/2019
 Scale: 3" = 1'-0"

SHEET TITLE

ARCHITECTURE TYPICAL ROOF DETAILS

SHEET NO

A-402-P4

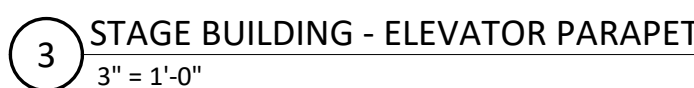

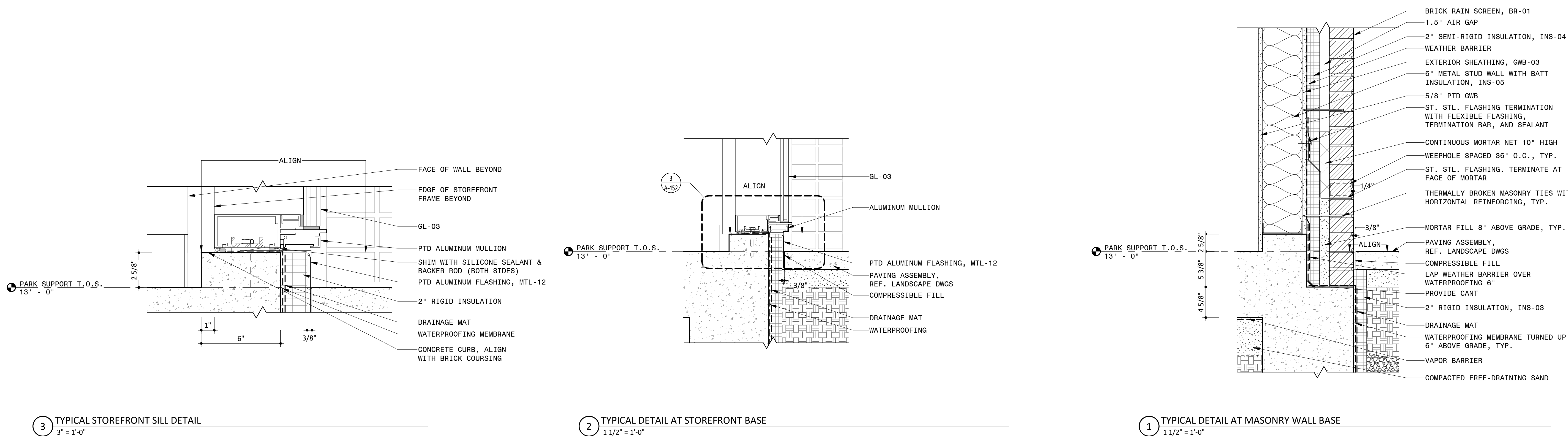
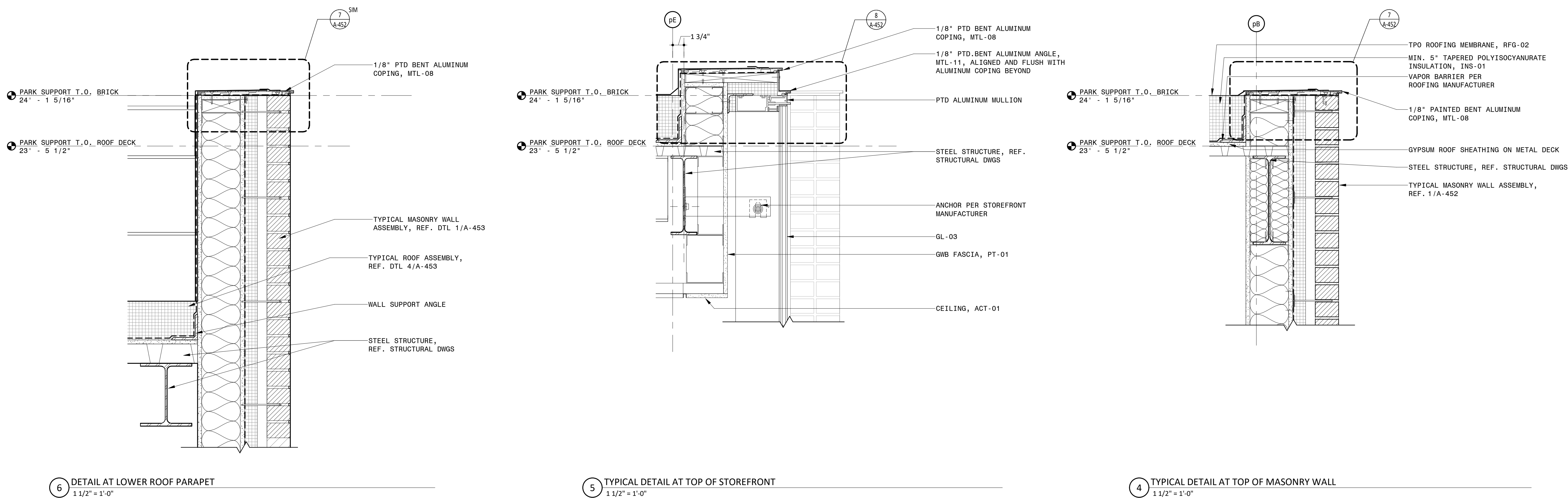
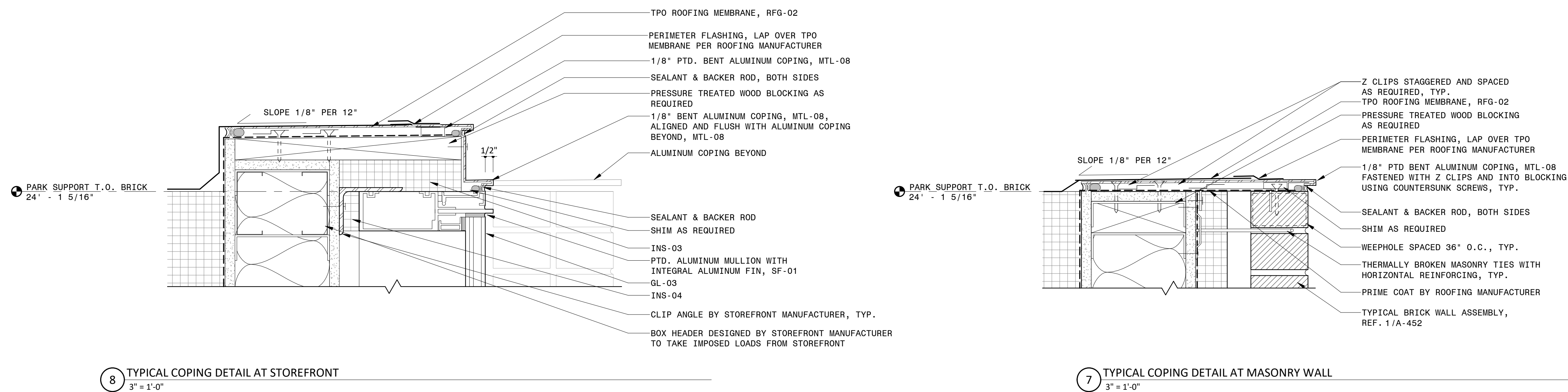

NOTES

GENERAL NOTES

1. DO NOT SCALE DRAWINGS FOR DIMENSIONS.
2. ADDITIONAL INFORMATION MAY BE SHOWN ON THE FLOOR PLANS, DETAIL PLANS, ELEVATIONS, SECTIONS, DETAIL SCHEDULES AND SPECIFICATIONS.
3. REFER TO SHEET G-001 FOR TYPICAL NOTES, LEGENDS, SYMBOLS & DIMENSIONING STANDARDS.
4. REFER TO SHEET A-831 FOR MATERIAL ABBREVIATION LISTING.
5. FOR ADDITIONAL INFORMATION REFER TO STRUCTURAL, MECHANICAL, ELECTRICAL AND PLUMBING DRAWINGS.
6. REFERENCE A-821 FOR WINDOW DOOR SCHEDULE AND TYPES.
7. REFERENCE A-801 FOR BRICK TYPES.
8. REFERENCE A-821 FOR LOUVER SCHEDULES AND TYPES.
9. REFER TO ELECTRICAL DRAWINGS FOR LIGHT FIXTURE SCHEDULE.
10. REFERENCE LANDSCAPE & CIVIL DRAWINGS FOR GRASS AND MATERIALS.
11. REFERENCE TYPICAL INTERIOR MOUNTING HEIGHTS ON A-601.
12. ELEVATION #1 - CANOPY AND ASSOCIATED STRUCTURE AND LIGHTING

LEGEND

REFERENCE A-831/A-832 FOR SPECIFICATION SECTION

CT-XX	ACOUSTIC CEILING TILE
A-XX	BATHROOM ACCESSORIES
BA-XX	BULLET RESISTANT ASSEMBLIES
BR-XX	BRICK
CON-XX	CONCRETE
CT-XX	CERAMIC TILE
EF-XX	EPOXY FLOORING & BASE
EQ-XX	EQUIPMENT
F-XX	FIXTURES
GC-XX	GLAZED CANOPY
GL-XX	GLASS
GR-XX	GROUND FACE BLOCK
GWB-XX	GYPSUM WALL BOARD
INS-XX	INSULATION
LVT-XX	LUXURY VINYL TILE
MF-XX	METAL FENCING
MR-XX	METAL RAILING
MTL-XX	SHEET METAL
PH-XX	PHENOLIC RESIN
PL-XX	PLASTIC LAMINATE
PT-XX	PAINT
PX-XX	HIGH PERFORMANCE COATING
RB-XX	RUBBER BASE
RFG-XX	ROOFING
RP-XX	ROOF PAVERS
SF-XX	STOREFRONT
SS-XX	SOLID SURFACE
STS-XX	STAINLESS STEEL
WD-XX	WOOD

Approved Construction Plan
Name Date

Planning _____

Traffic _____

Fire _____

PROJECT INFORMATION

NORTH WATERFRONT PARK

10 COWAN STREET
WILMINGTON, NORTH CAROLINA

CITY OF WILMINGTON
Community Services Department
PO Box 1810, Wilmington, North Carolina 28402
City of Wilmington Project Code 3CPRK1860

Landscape Architecture = L
HARGREAVES JONES
180 Varick Street, Suite 204, New York, NY 10014
www.hargreavesjonesla.com
NC License #C-513

Architecture = A
SAGE & COOMBE ARCHITECTS
12-16 Vestry Street, 5th Floor, New York, NY 10013
www.sageandcoombe.com

Acoustic/Theater/AV = AT
OAP.P.C.
77 Water Street, New York NY 10015
www.arup.com

Civil Engineering = C
Structural Engineering= S
Geotechnical Engineering = G
STEWART
223 S. West Street, Suite 1100, Raleigh, NC 27603
www.stewartinc.com
NC License #C-1051

Environmental Engineering = EE
SOIL & ENVIRONMENTAL CONSULTANTS, PA
 8412 Falls of Neuse Road, Suite 104, Raleigh, NC 27615
www.sandec.com
EAGLE RESOURCES
 215 West Moore Street, Southport, NC 28461
www.eagleresources.com

Irrigation= I
CLARK IRRIGATION DESIGN & CONSULTING, INC
P.O. Box 693, Lavonia, GA 30553
www.clarkirrigationdesign.com

Landscape Soil = LS
LANDIS, PLLC
3908 Bentley Brook Dr. Raleigh, NC 2761 2
www.landispllc.com

Mechanical Engineering = M
Electrical Engineering = E
Plumbing Engineering = P
Fire Protection = FP
CHEATHAM & ASSOCIATES , PA
3412 Enterprise Drive, Wilmington NC 28405
www.cheatham.com
NC License #C-1073

Marine Structural Engineering = SM
ANDREW CONSULTING ENGINEERS
 3811 Peachtree Avenue, Suite 300, Wilmington, NC 28403
www.andrewengineers.com

Water Fountain Design = WF
DELTA FOUNTAINS
 11494 Columbia Park Dr. W., Suite 4, Jacksonville, FL 3225
www.deltafountains.com

Lighting Design = EL
TILLOTSON DESIGN ASSOCIATES
40 Worth Street, Room 703, New York NY 10013
www.tillotsondesign.com

SEAL/SIGNATURE

PROGRESS SET
NOT FOR CONSTRUCTION

ISSUE/REVISIONS

NO.	DESCRIPTION	DATE
1	80% CONSTRUCTION DOCUMENTS P4	07/12/2019
2	95% CONSTRUCTION DOCUMENTS P4	08/23/2019
3	95% CONSTRUCTION DOCUMENTS P3 & P4	12/04/2019

KEY MAP

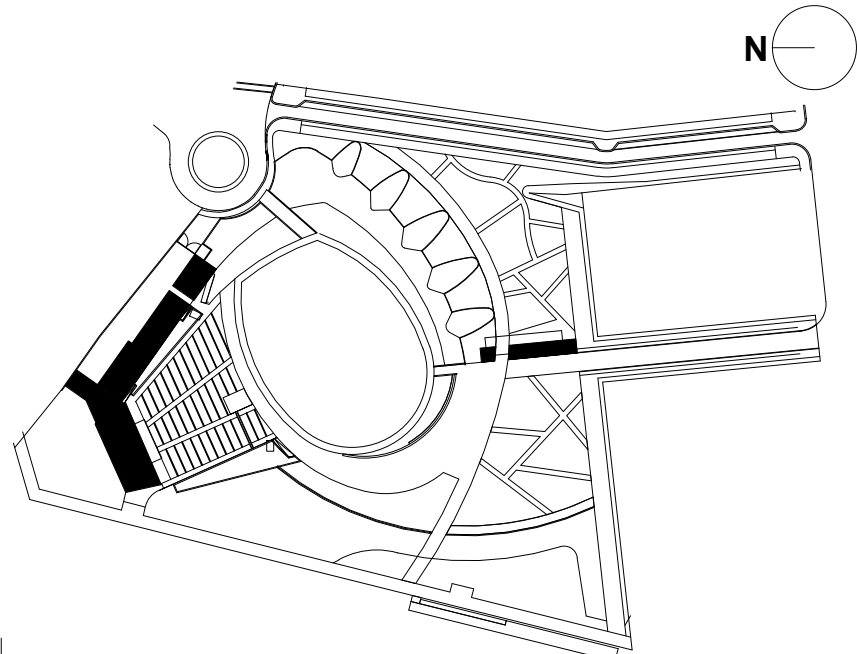

SHEET INFORMATION

Project No.: NWP 1701
 Drawn By: ASN
 Checked By: PC DWH
 Date: 12/04/2019
 Scale: As indicated

SHEET TITLE

ARCHITECTURE EXTERIOR SECTION DETAILS - PARK SUPPORT

SHEET NO

A-452-P4

A

A-453-P4

A
B
C
D
E
F
G
H
I
J
K
L
M
N

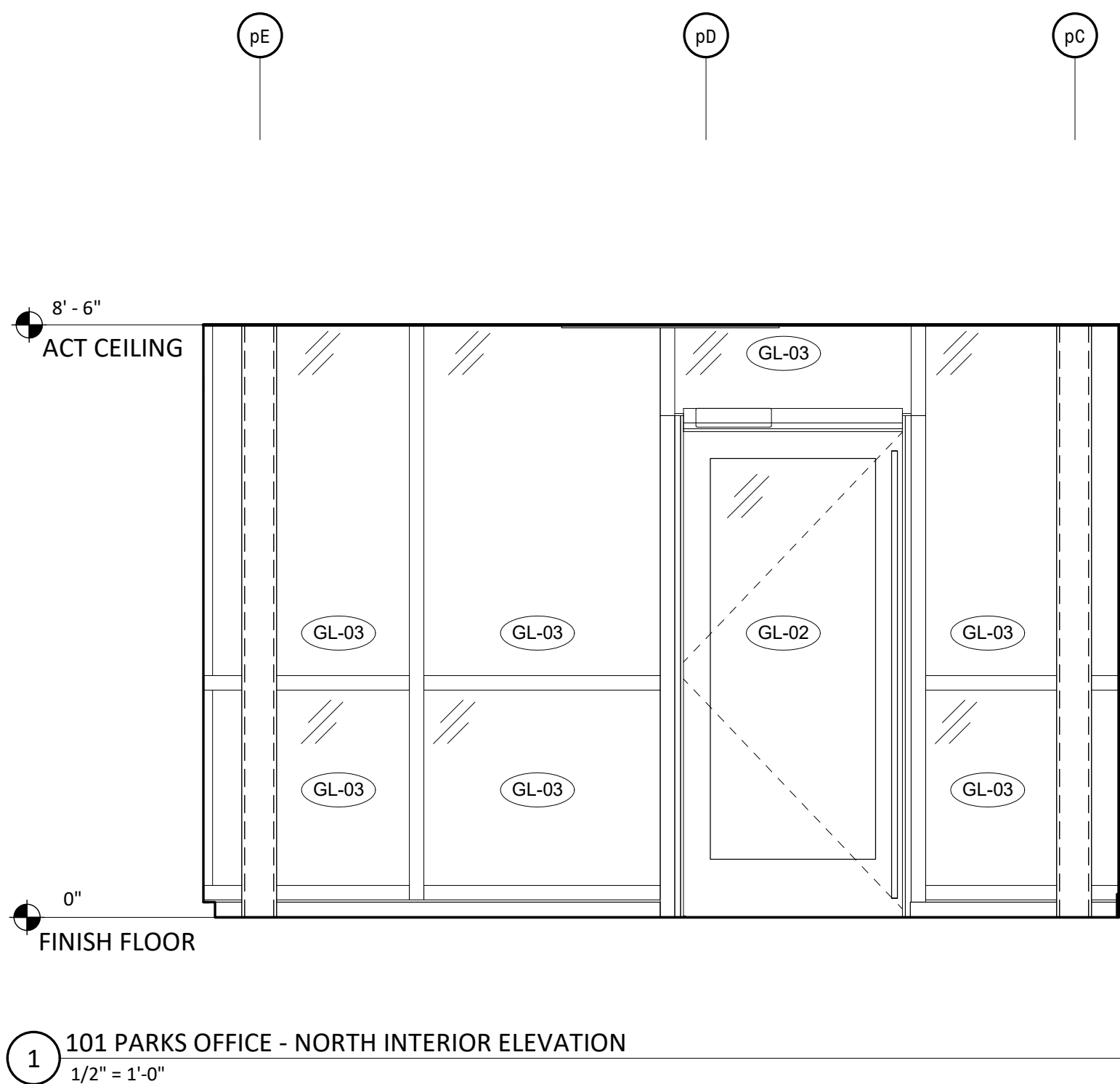
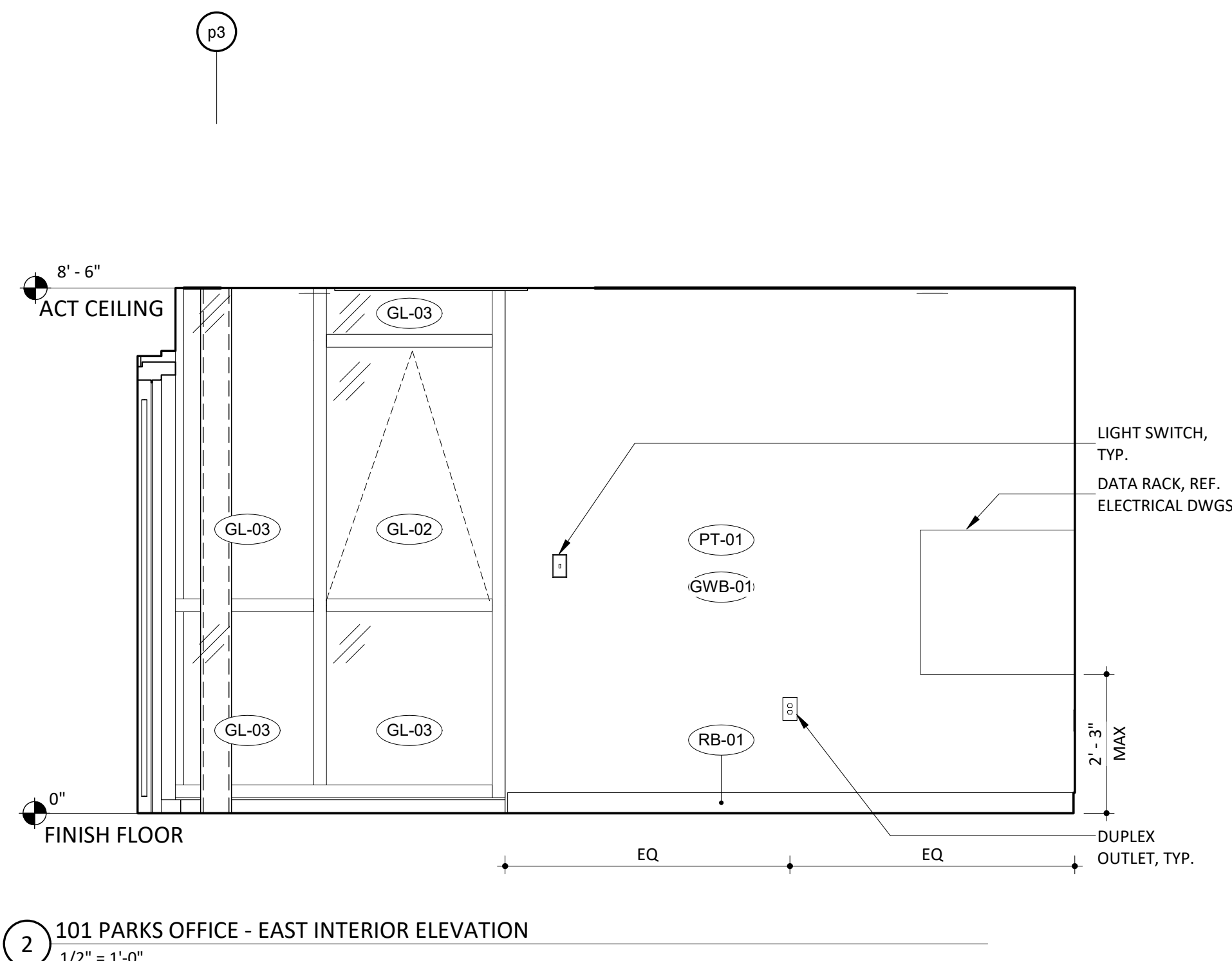
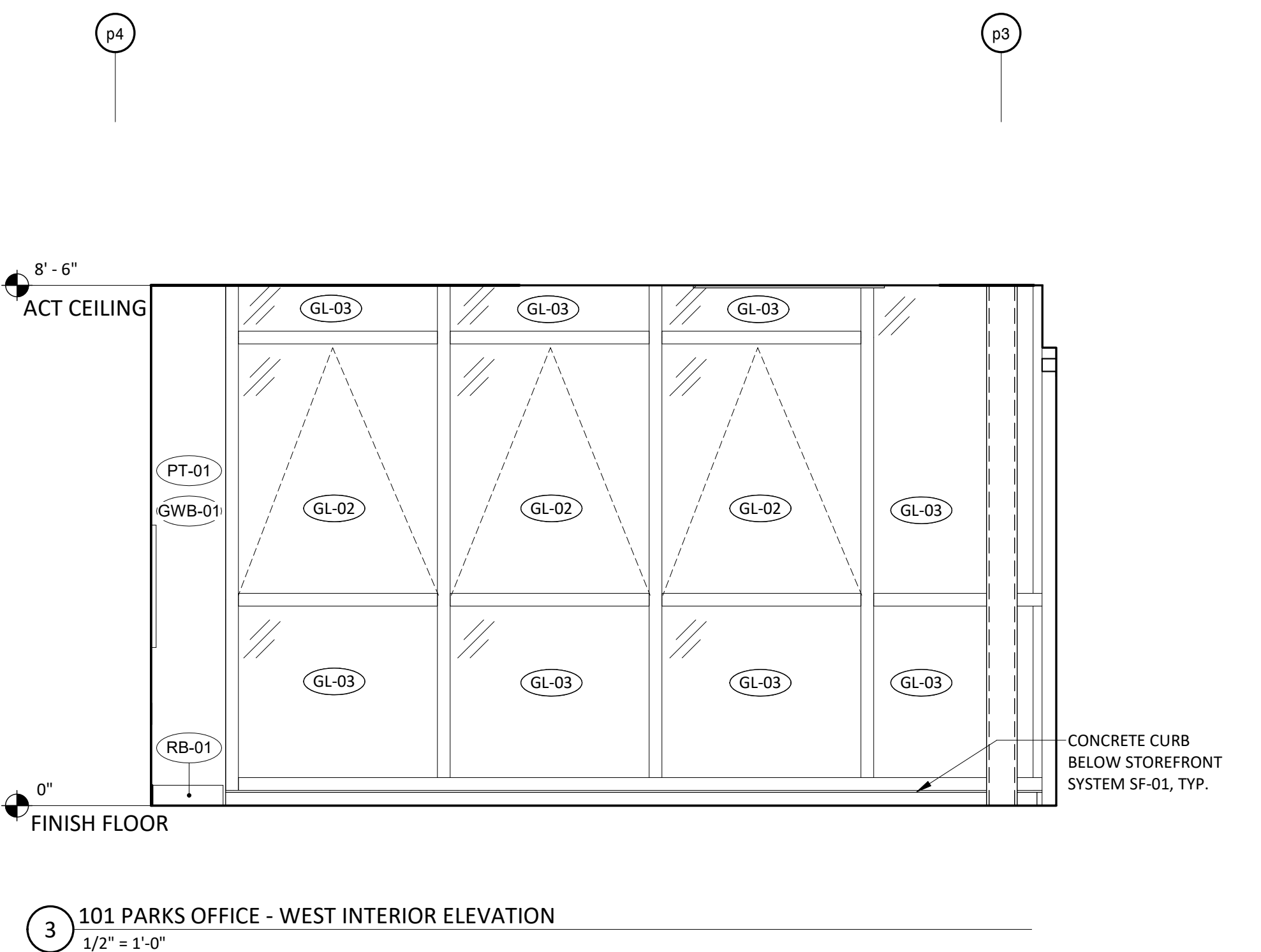
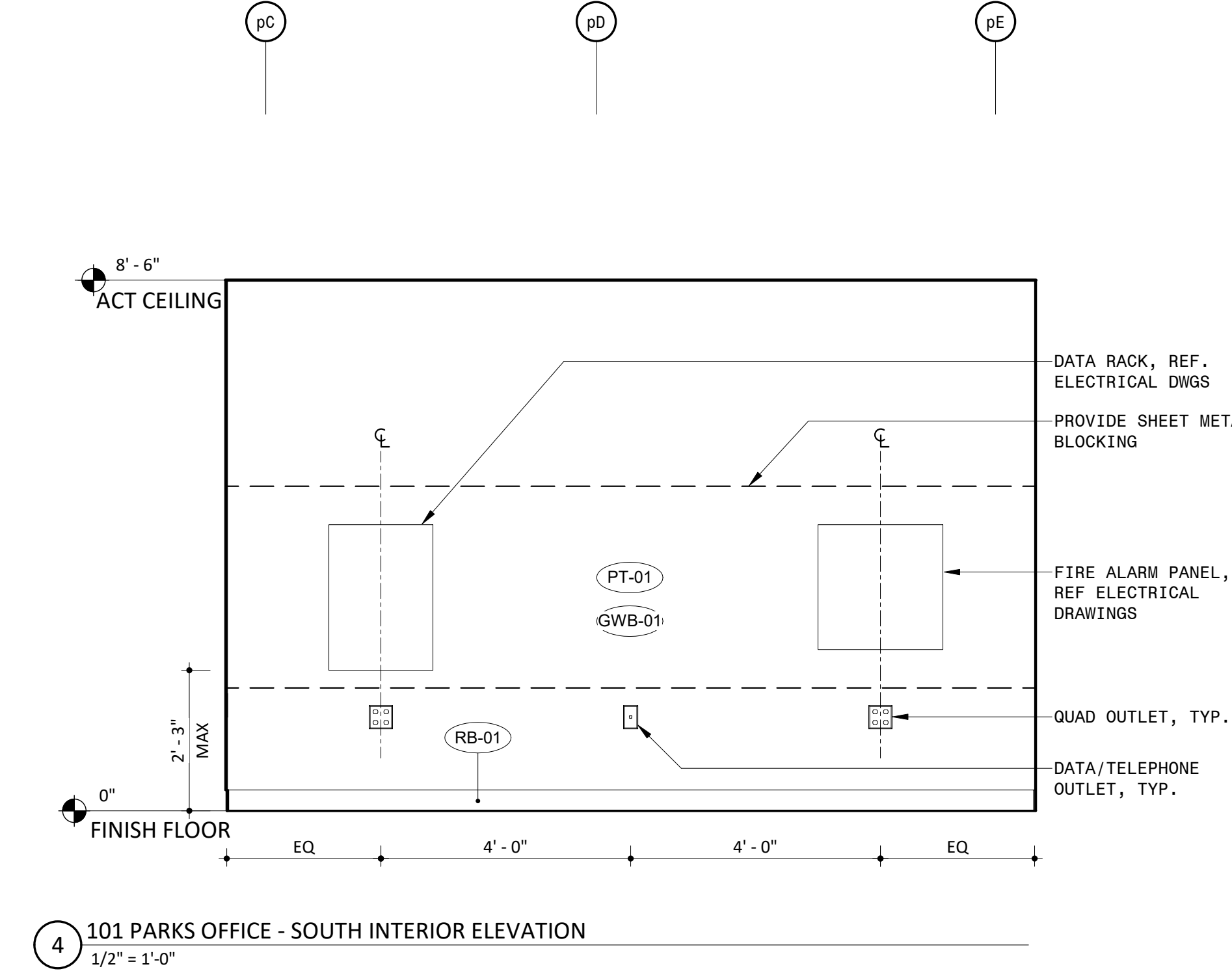
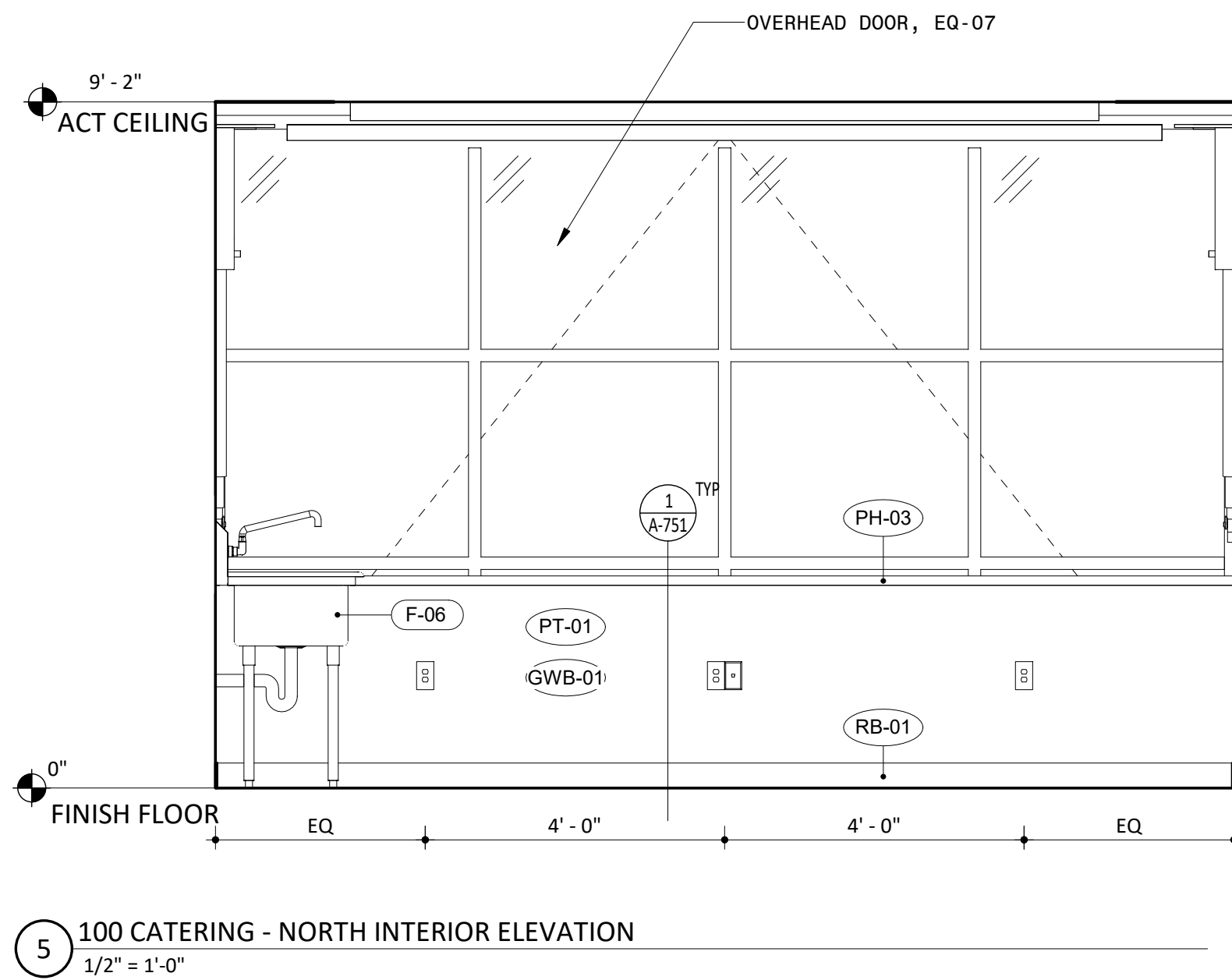
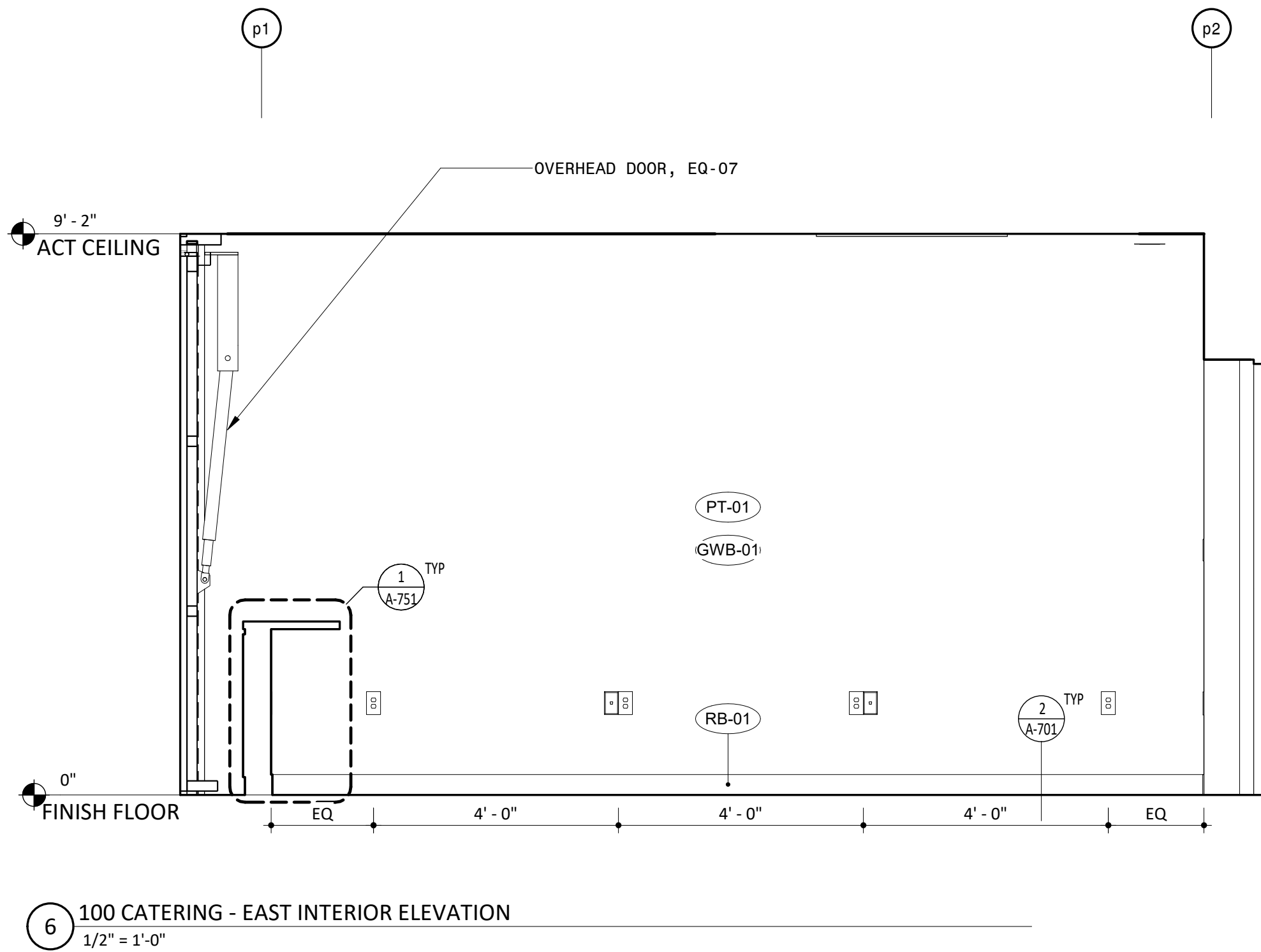
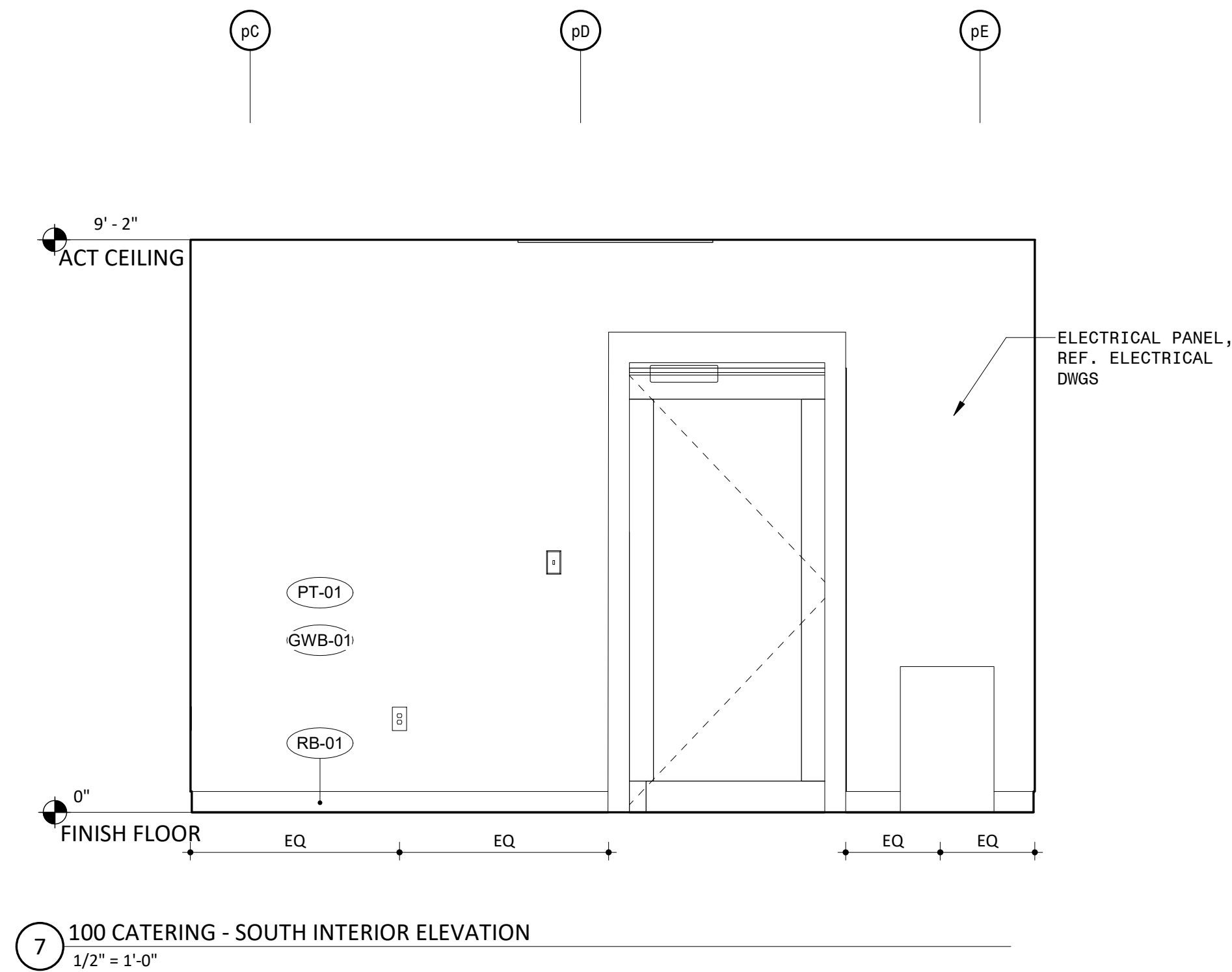
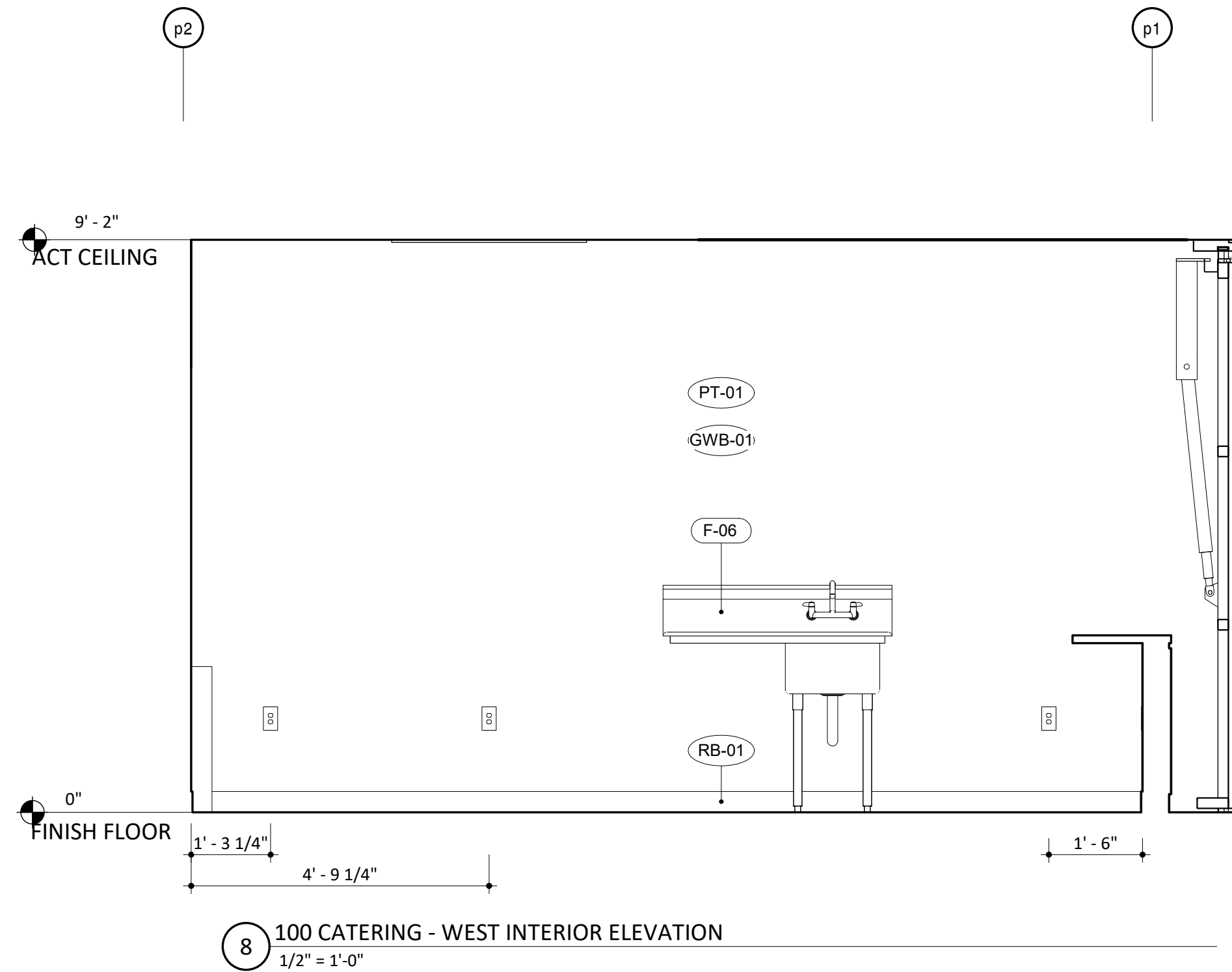

NOTES

- GENERAL NOTES
1. DO NOT SCALE DRAWINGS FOR DIMENSIONS. ADDITIONAL INFORMATION MAY BE SHOWN ON THE FLOOR PLANS, DETAIL PLANS, ELEVATIONS, SECTIONS, DETAIL SCHEDULES AND SPECIFICATIONS.
2. REFER TO SHEET G-001 FOR TYPICAL NOTES, LEGENDS, SYMBOLS & DIMENSIONING STANDARDS.
3. REFER TO SHEET A-831 FOR MATERIAL ABBREVIATION LEGEND.
4. FOR ADDITIONAL INFORMATION REFER TO STRUCTURAL, MECHANICAL, ELECTRICAL AND PLUMBING DRAWINGS.
5. REFERENCE A-821 FOR WINDOW SCHEDULE WITH GLASS TYPES.
6. REFERENCE A-811 AND A-812 FOR DOOR SCHEDULE AND TYPES.
7. REFERENCE A-801 FOR BRICK TYPES.
8. REFERENCE A-821 FOR LOUVER SCHEDULES AND TYPES.
9. REFER TO ELECTRICAL DRAWINGS FOR LIGHT FIXTURE SCHEDULE.
10. REFERENCE LANDSCAPE & CIVIL DRAWINGS FOR GRASSING AND MATERIALS.
11. REFERENCE TYPICAL INTERIOR MOUNTING HEIGHTS ON A-601.
12. ALTERNATE TO CANOPY AND ALL ASSOCIATED STRUCTURE AND LIGHTING

LEGEND

REFERENCE A-831/A-832 FOR SPECIFICATION SECTION

ACT-XX	ACOUSTIC CEILING TILE
AX-XX	BATHROOM ACCESSORIES
BA-XX	BULLET RESISTANT ASSEMBLIES
BR-XX	BRICK
CON-XX	CONCRETE
CT-XX	CERAMIC TILE
EF-XX	EPOXY FLOORING & BASE
EQ-XX	EQUIPMENT
F-XX	FIXTURES
GC-XX	GLAZED CANOPY
GL-XX	GLASS
GR-XX	GROUND FACE BLOCK
GWB-XX	GYPSUM WALL BOARD
INS-XX	INSULATION
LVT-XX	LUXURY VINYL TILE
MF-XX	METAL FENCING
MR-XX	METAL RAILING
MTL-XX	SHEET METAL
PH-XX	PHENOLIC RESIN
PL-XX	PLASTIC LAMINATE
PT-XX	PAINT
PX-XX	HIGH PERFORMANCE COATING
RB-XX	RUBBER BASE
RFG-XX	ROOFING
RP-XX	ROOF PAVERS
SF-XX	STOREFRONT
SS-XX	SOLID SURFACE
STS-XX	STAINLESS STEEL
WD-XX	WOOD

Approved Construction Plan

Name Date

Planning _____

Traffic _____

Fire _____

PROJECT INFORMATION

NORTH WATERFRONT PARK

10 COWAN STREET
WILMINGTON, NORTH CAROLINA

CITY OF WILMINGTON
Community Services Department
PO Box 1810, Wilmington, North Carolina 28402
City of Wilmington Project Code 3CPRK1860

Landscape Architecture = L
HARGREAVES JONES
 180 Varick Street, Suite 204, New York, NY 10014
www.hargreavesjonesla.com
 NC License #C-513

Architecture = A
SAGE & COOMBE ARCHITECTS
12-16 Vestry Street, 5th Floor, New York, NY 100
www.sageandcoombe.com

Acoustic/Theater/AV = AT
OAP.P.C.
77 Water Street, New York NY 10015
www.arup.com

Civil Engineering = C
Structural Engineering= S
Geotechnical Engineering = G
STEWART
223 S. West Street, Suite 1100, Raleigh, NC 27601
www.stewartinc.com
NC License #C-1051

Environmental Engineering = EE
SOIL & ENVIRONMENTAL CONSULTANTS, PA
 8412 Falls of Neuse Road, Suite 104, Raleigh, NC 27615
www.sandec.com
EAGLE RESOURCES
 215 West Moore Street, Southport, NC 28461
www.eagleresources.com

Irrigation= I
CLARK IRRIGATION DESIGN & CONSULTING, INC
P.O. Box 693, Lavonia, GA 30553
www.clarkirrigationdesign.com

Landscape Soil = LS
LANDIS, PLLC
3908 Bentley Brook Dr. Raleigh, NC 2761 2
www.landispllc.com

Mechanical Engineering = M
Electrical Engineering = E
Plumbing Engineering = P
Fire Protection = FP
CHEATHAM & ASSOCIATES , PA
3412 Enterprise Drive, Wilmington NC 28405
www.cheatham.com
NC License #C-1073

Marine Structural Engineering = SM
ANDREW CONSULTING ENGINEERS
 3811 Peachtree Avenue, Suite 300, Wilmington, NC 28403
www.andrewengineers.com

Water Fountain Design = WF
DELTA FOUNTAINS
 11494 Columbia Park Dr. W., Suite 4, Jacksonville, FL 3225
www.deltafountains.com

Lighting Design = EL
TILLOTSON DESIGN ASSOCIATES
40 Worth Street, Room 703, New York NY 10013
www.tillotsondesign.com

SEAL/SIGNATURE

PROGRESS SET
NOT FOR CONSTRUCTION

ISSUE/REVISIONS

[illegible]

KEY MAP

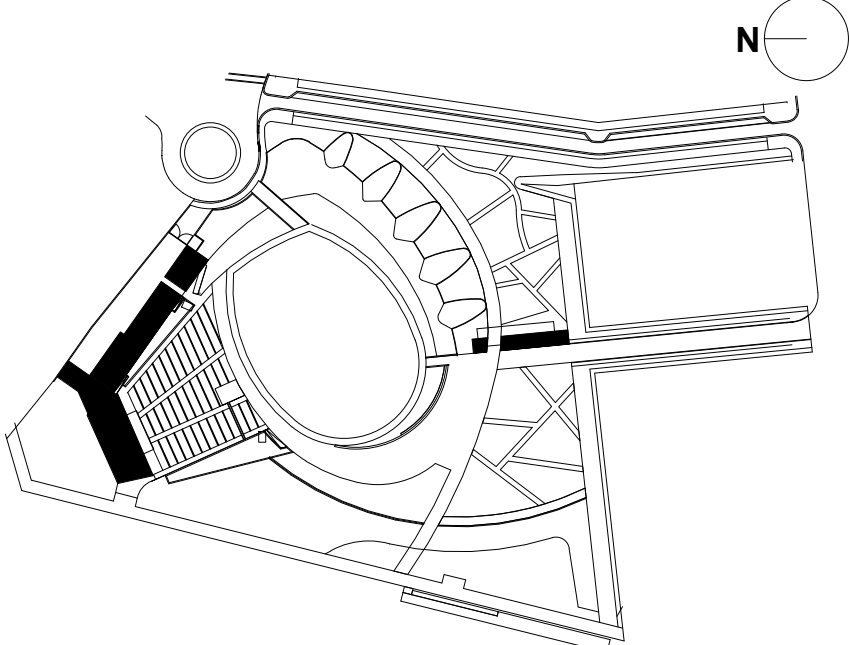

SHEET INFORMATION

Project No.: NWP 1701
 Drawn By: HN
 Checked By: PC DWH
 Date: 12/04/2019
 Scale: 1/2" = 1'-0"

SHEET TITLE

ARCHITECTURE INTERIOR ELEVATIONS - PARK SUPPORT

SHEET NO

A-652-P4

N
M
L
K
J
I
H
G
F
E
D
C
B
A

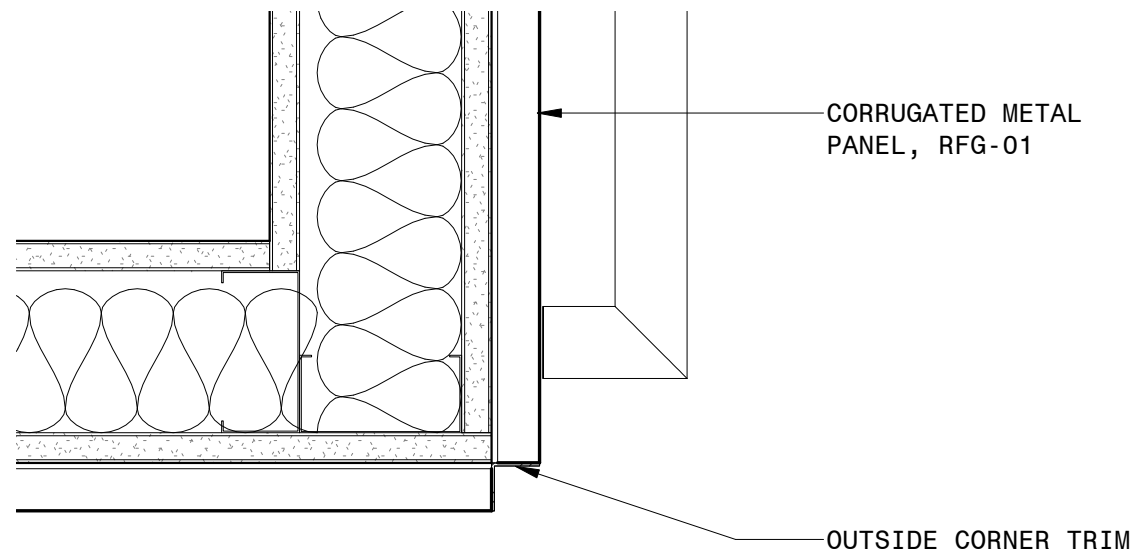

17 STAGE BUILDING PLAN DETAIL AT ELEVATOR
3" = 1'-0"

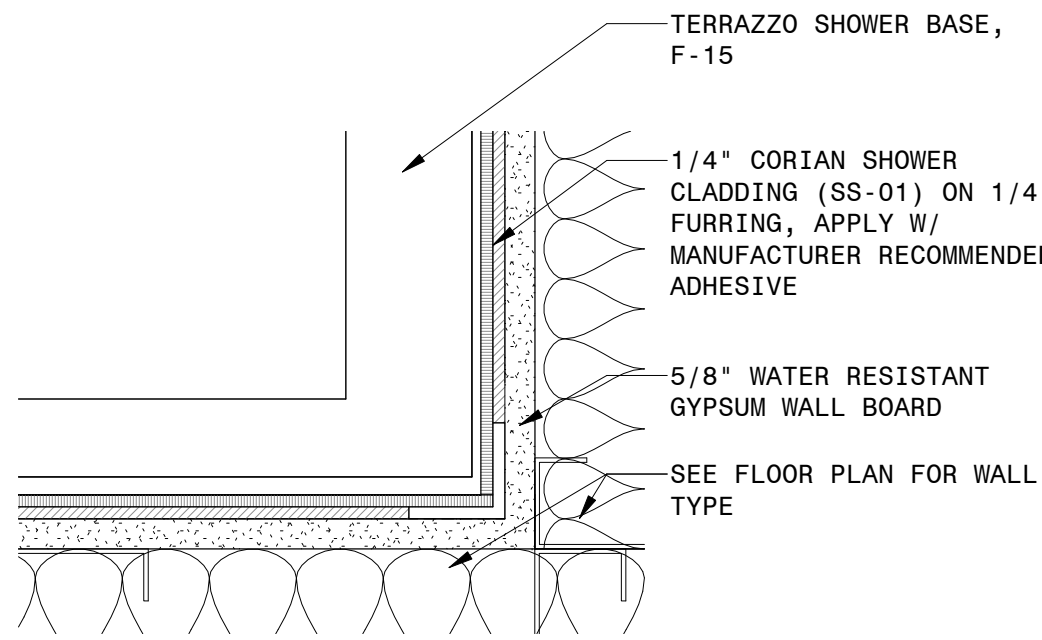

16 STAGE BUILDING PLAN DETAIL AT SHOWER
3" = 1'-0"

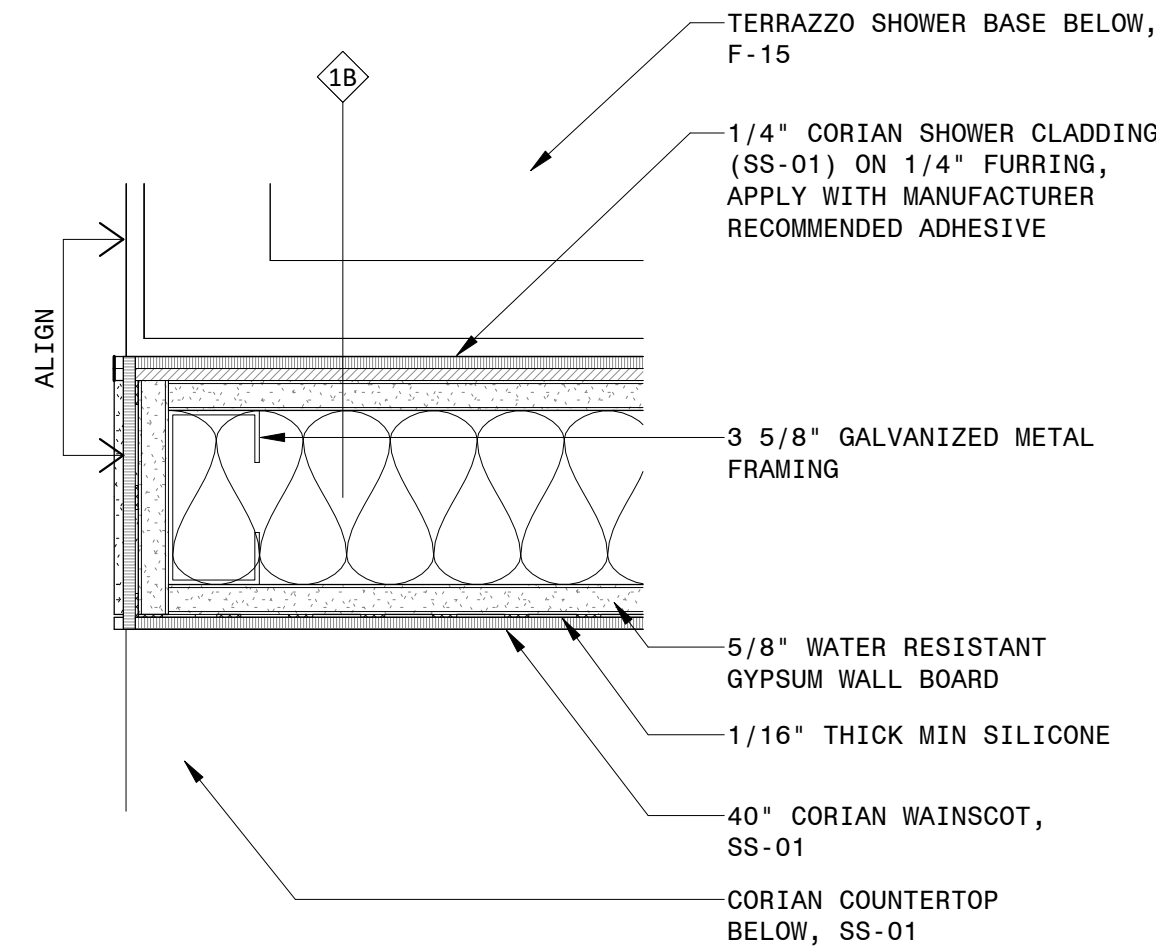

15 STAGE BUILDING PLAN DETAIL AT SHOWER WING WALL
3" = 1'-0"

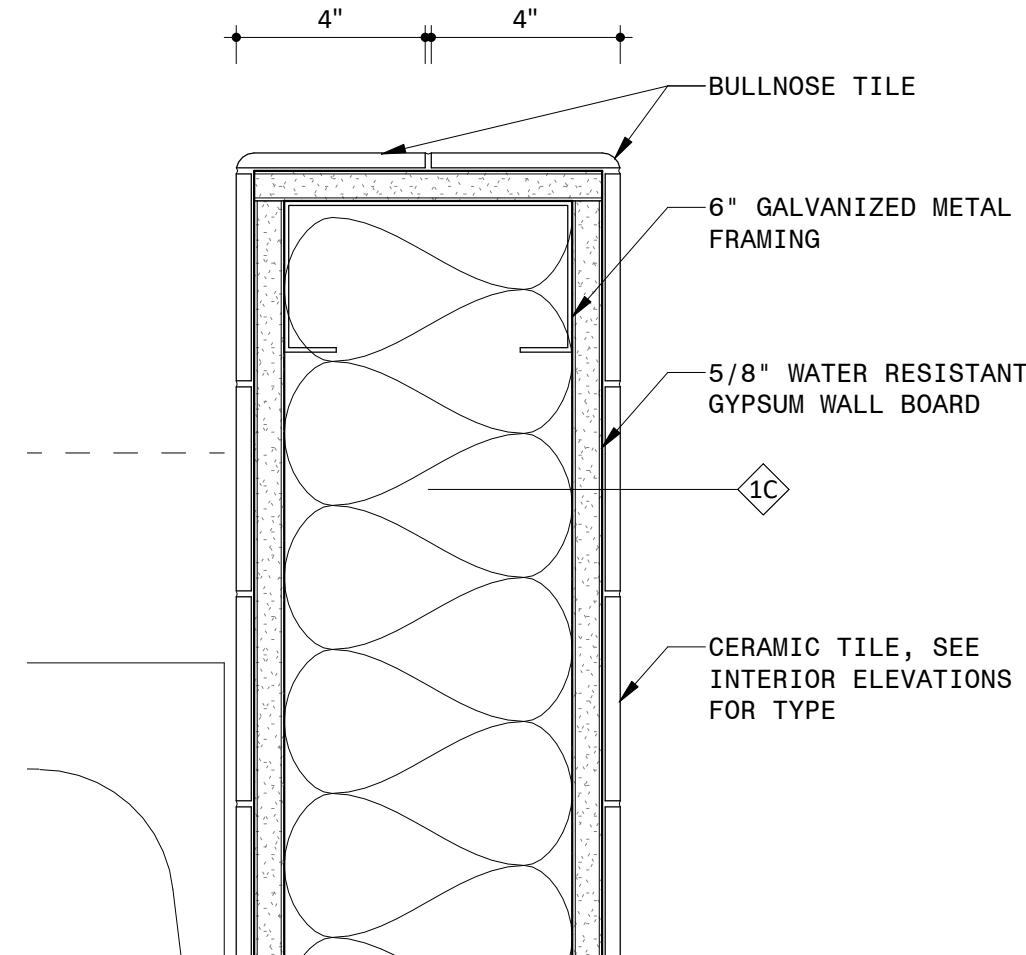

14 STAGE BUILDING PLAN DETAIL AT TILE WING WALL
3" = 1'-0"

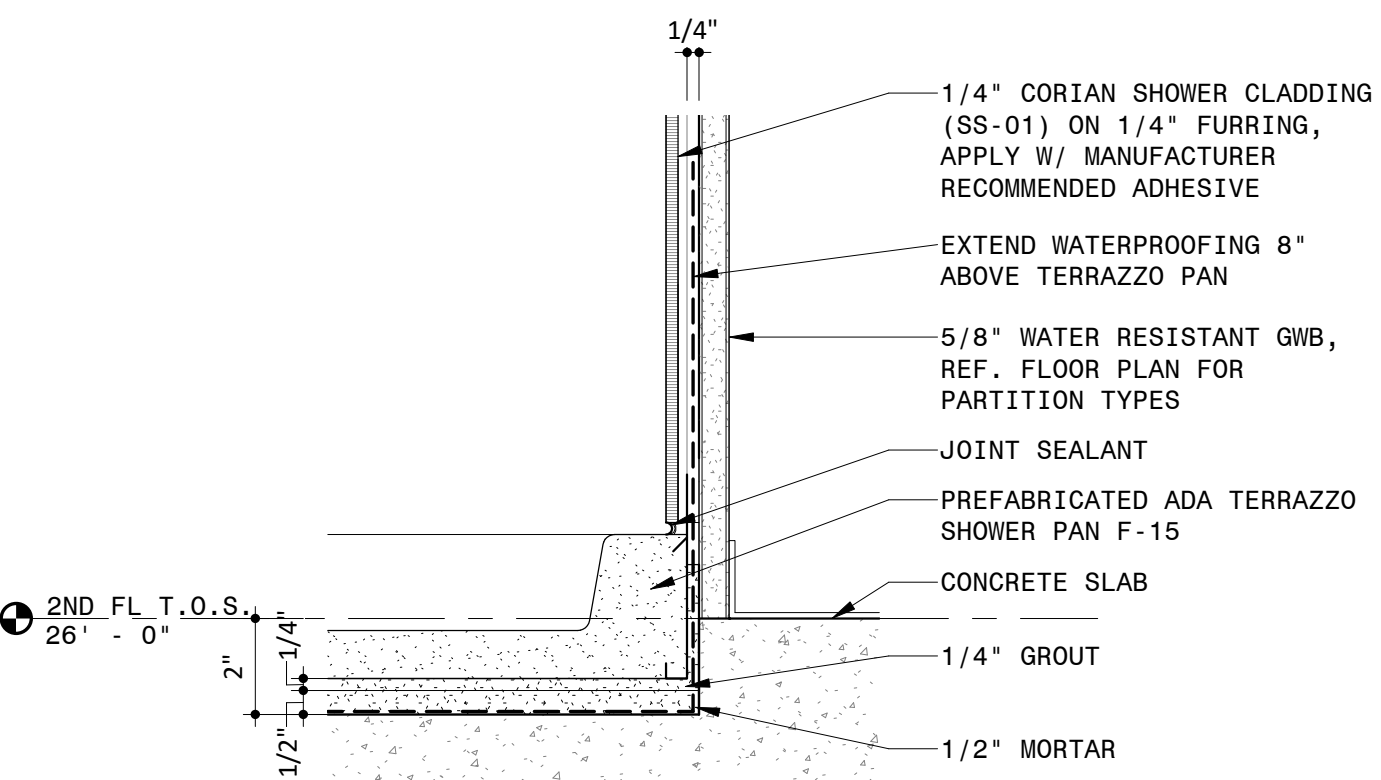

13 STAGE BUILDING SHOWER BASE SECTION DETAIL AT WALL
3" = 1'-0"

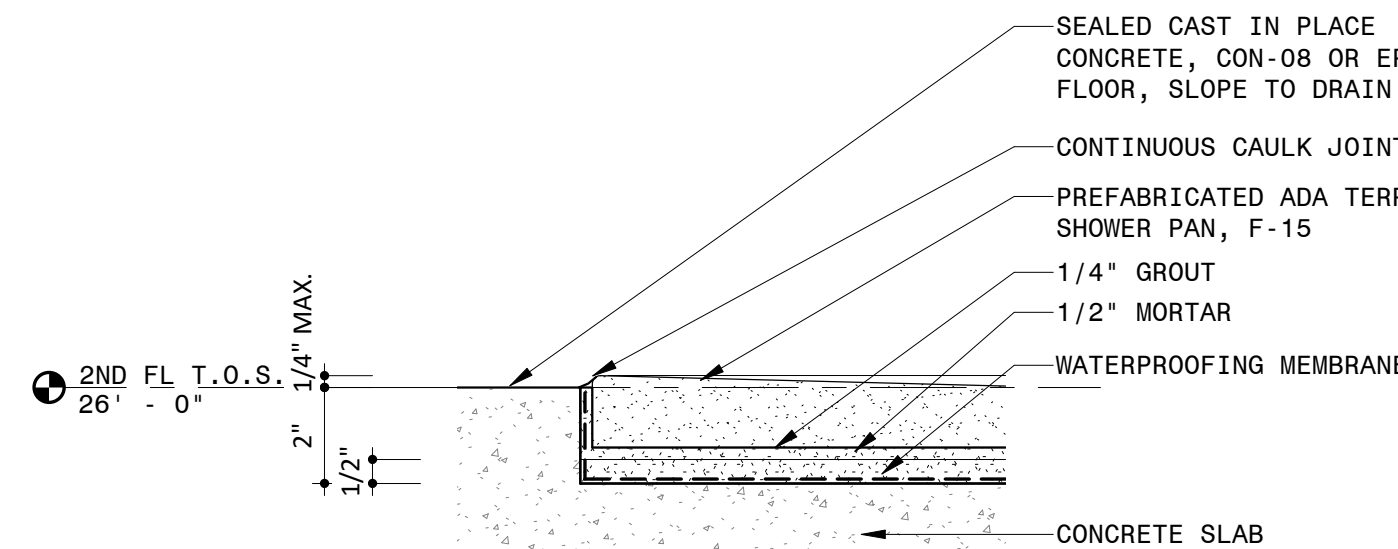

12 STAGE BUILDING SHOWER BASE DETAIL
3" = 1'-0"

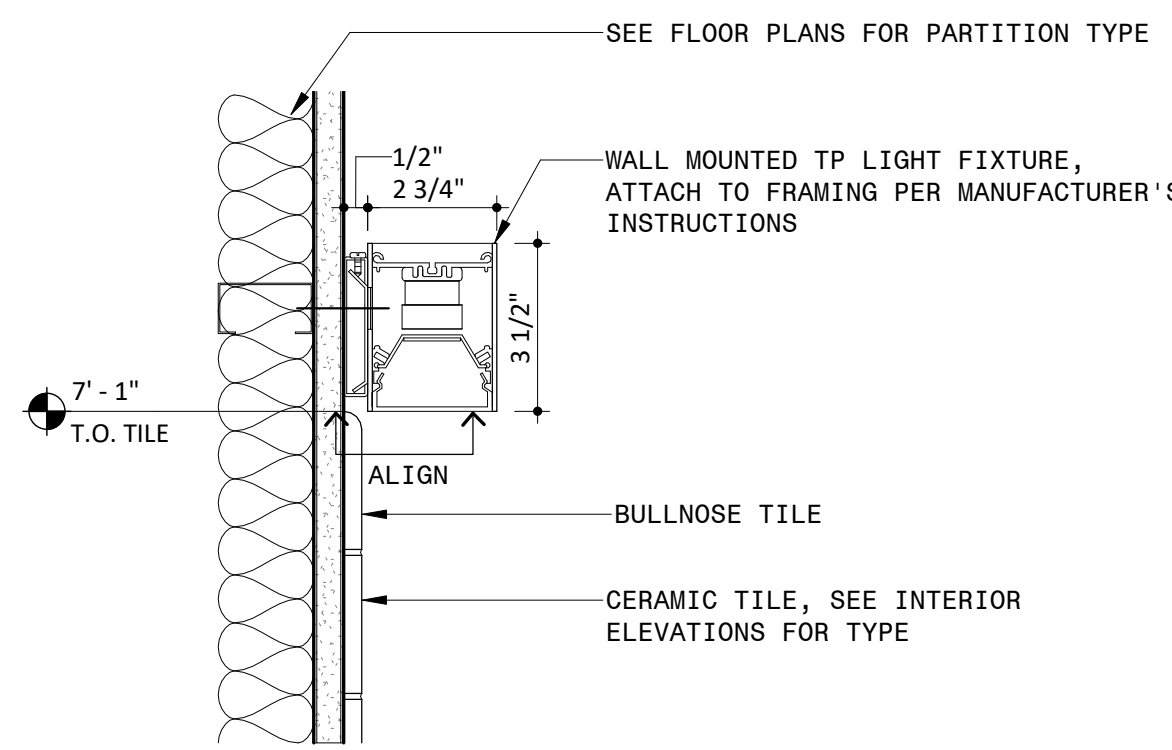

11 LIGHT FIXTURE TP SECTION DETAIL
3" = 1'-0"

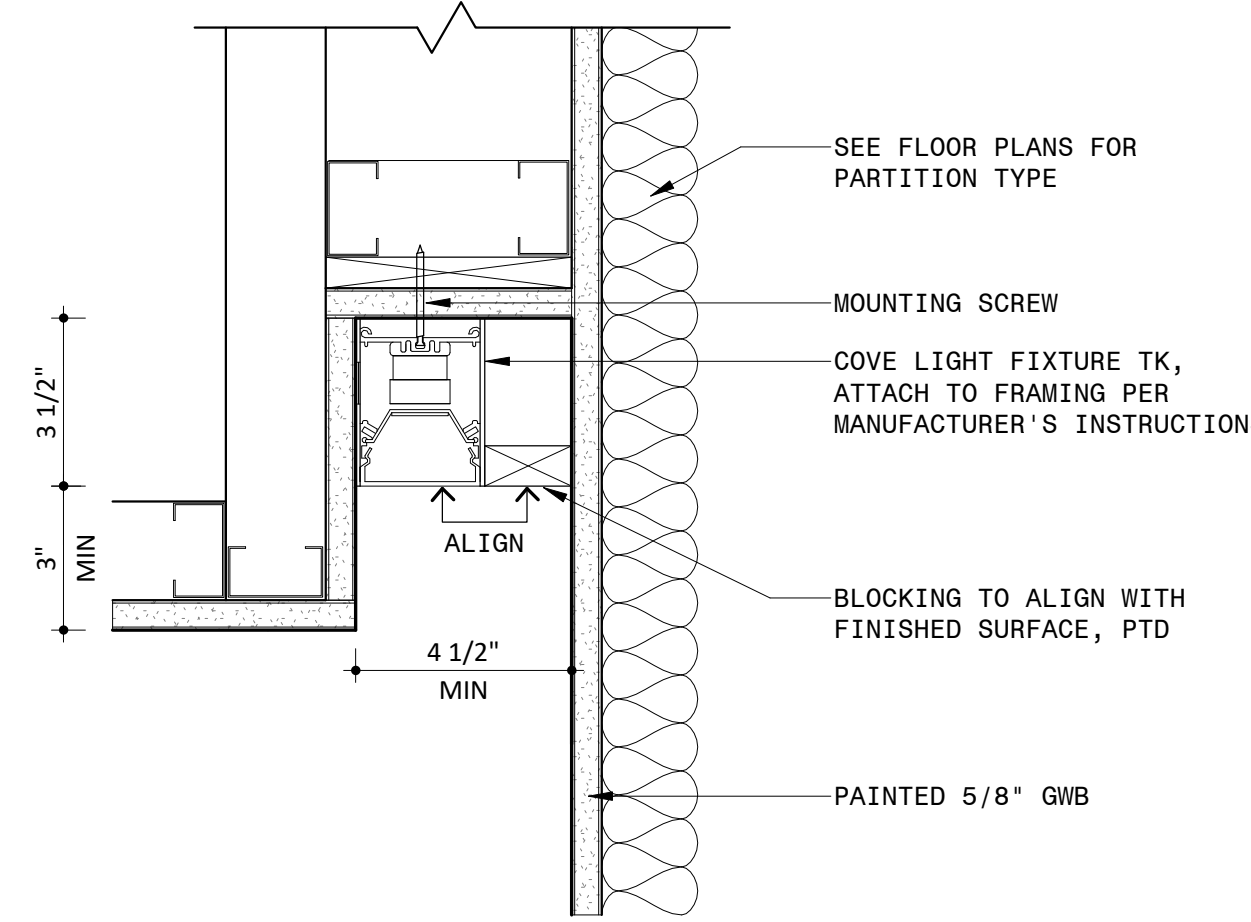

10 COVE LIGHT FIXTURE TK SECTION DETAIL
3" = 1'-0"

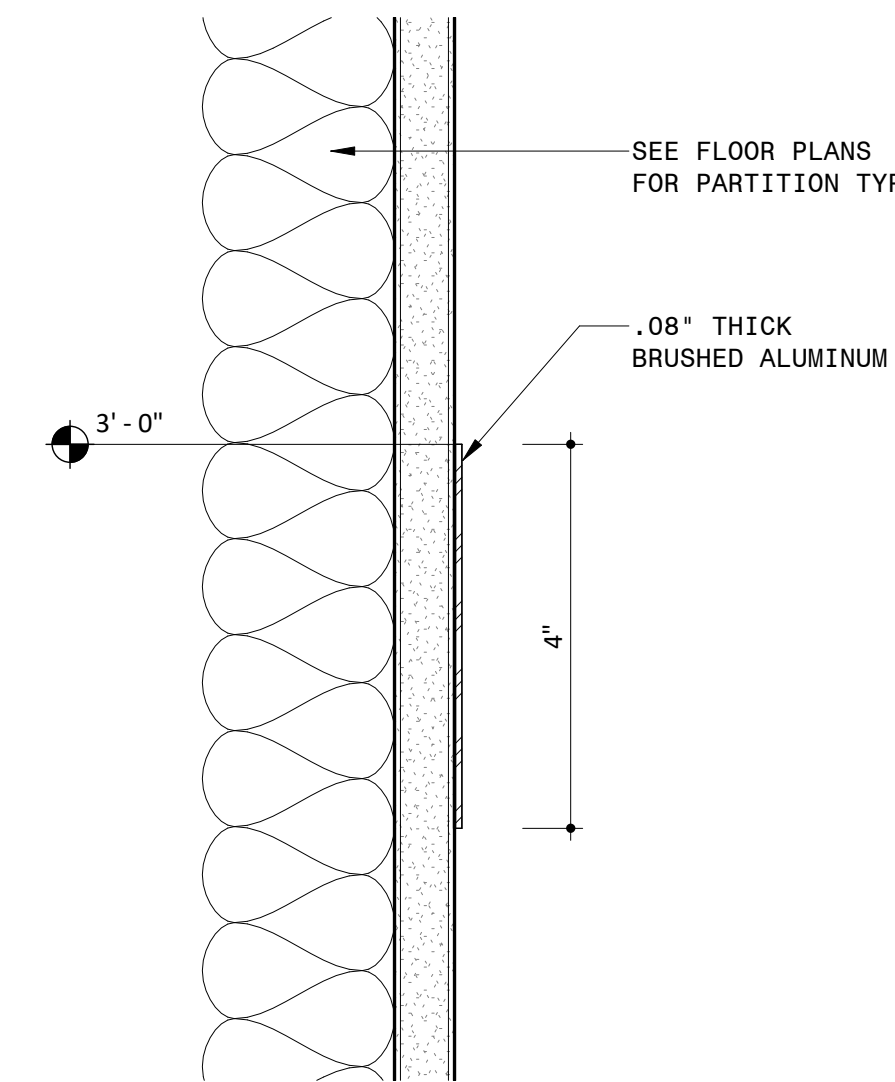

9 STAGE BUILDING CHAIR RAIL WALL SECTION DETAIL
6" = 1'-0"

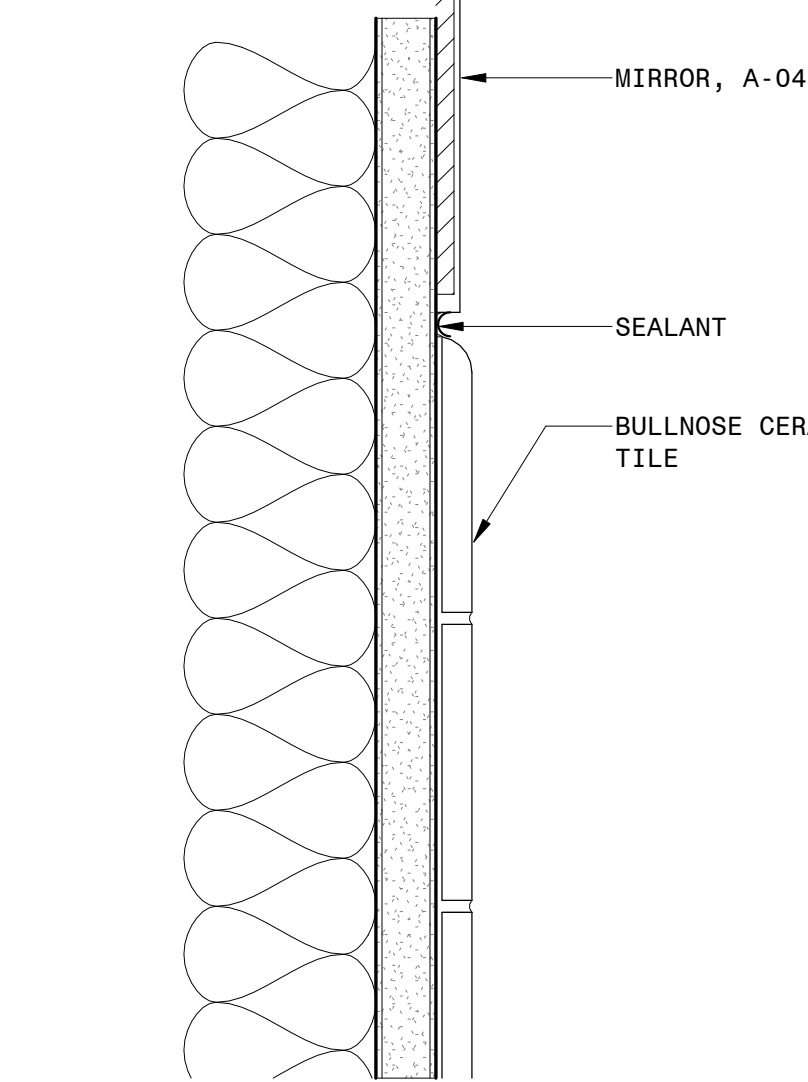

8 TYPICAL TILE TO MIRROR WALL DETAIL
6" = 1'-0"

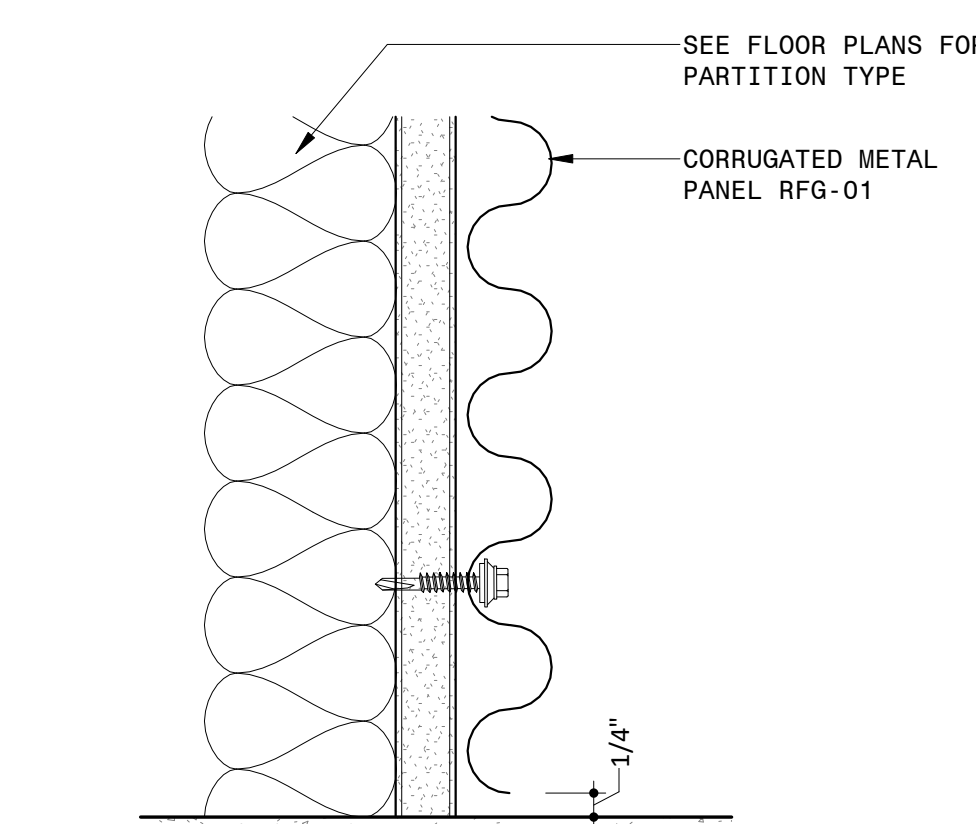

7 STAGE BUILDING METAL PANEL RFG-01 WALL BASE
6" = 1'-0"

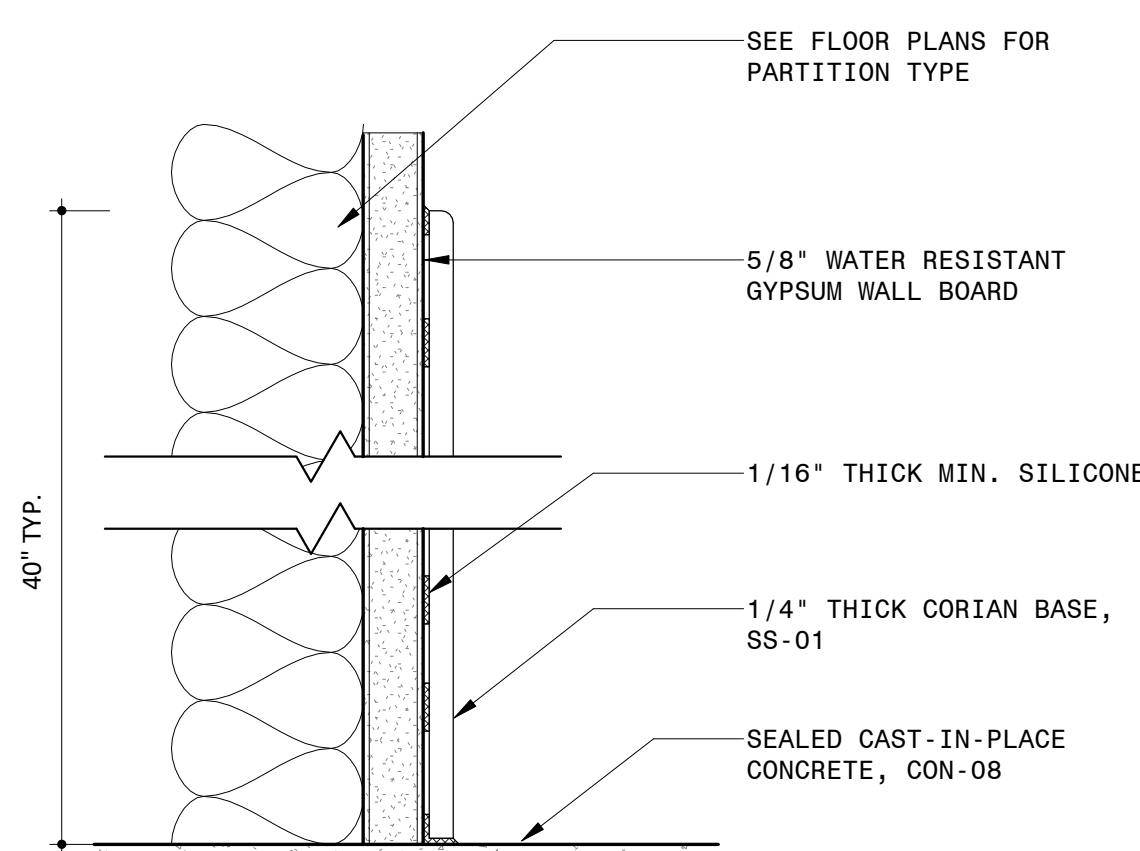

6 STAGE BUILDING - CORIAN SS-01 WALL BASE AND TOP SECTION DETAIL
6" = 1'-0"

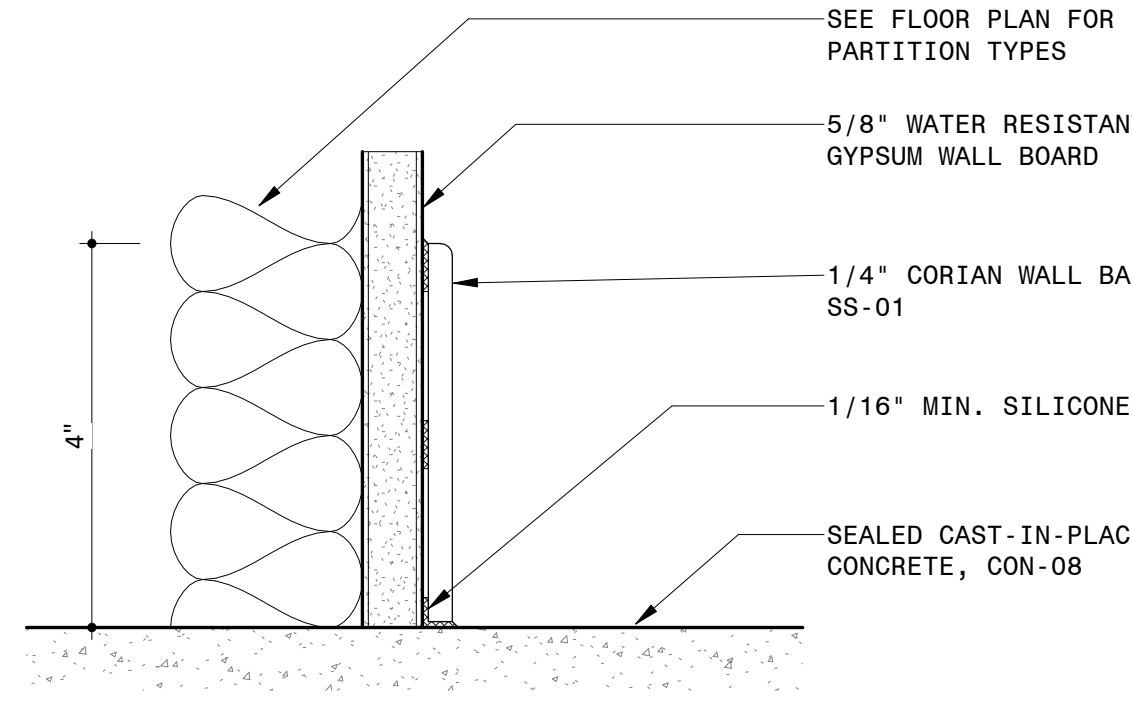

5 STAGE BUILDING - CORIAN SS-01 WALL BASE
6" = 1'-0"

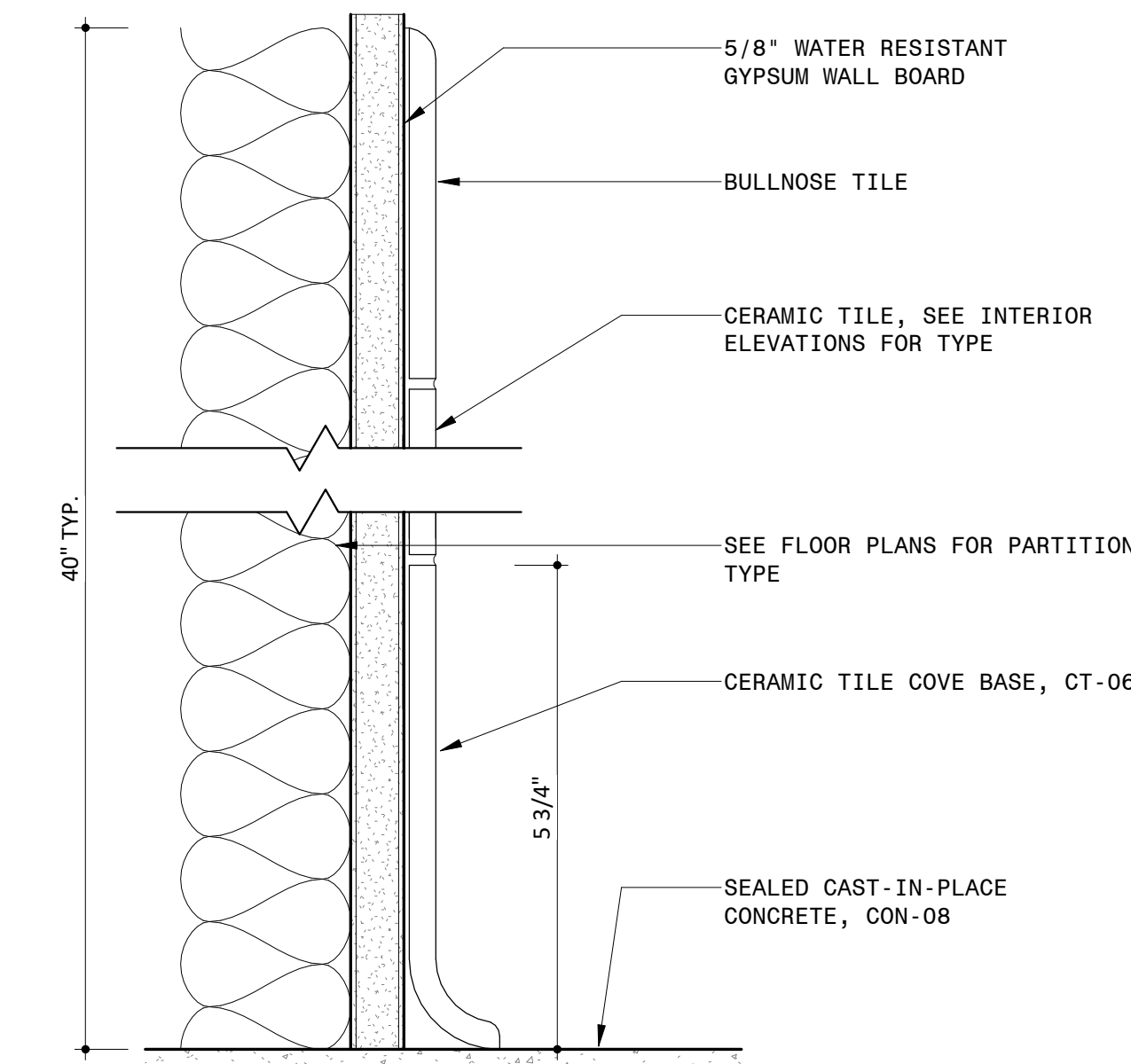

4 STAGE BUILDING - TILE CT-06 COVE BASE AND TOP OF TILE SECTION DETAIL
6" = 1'-0"

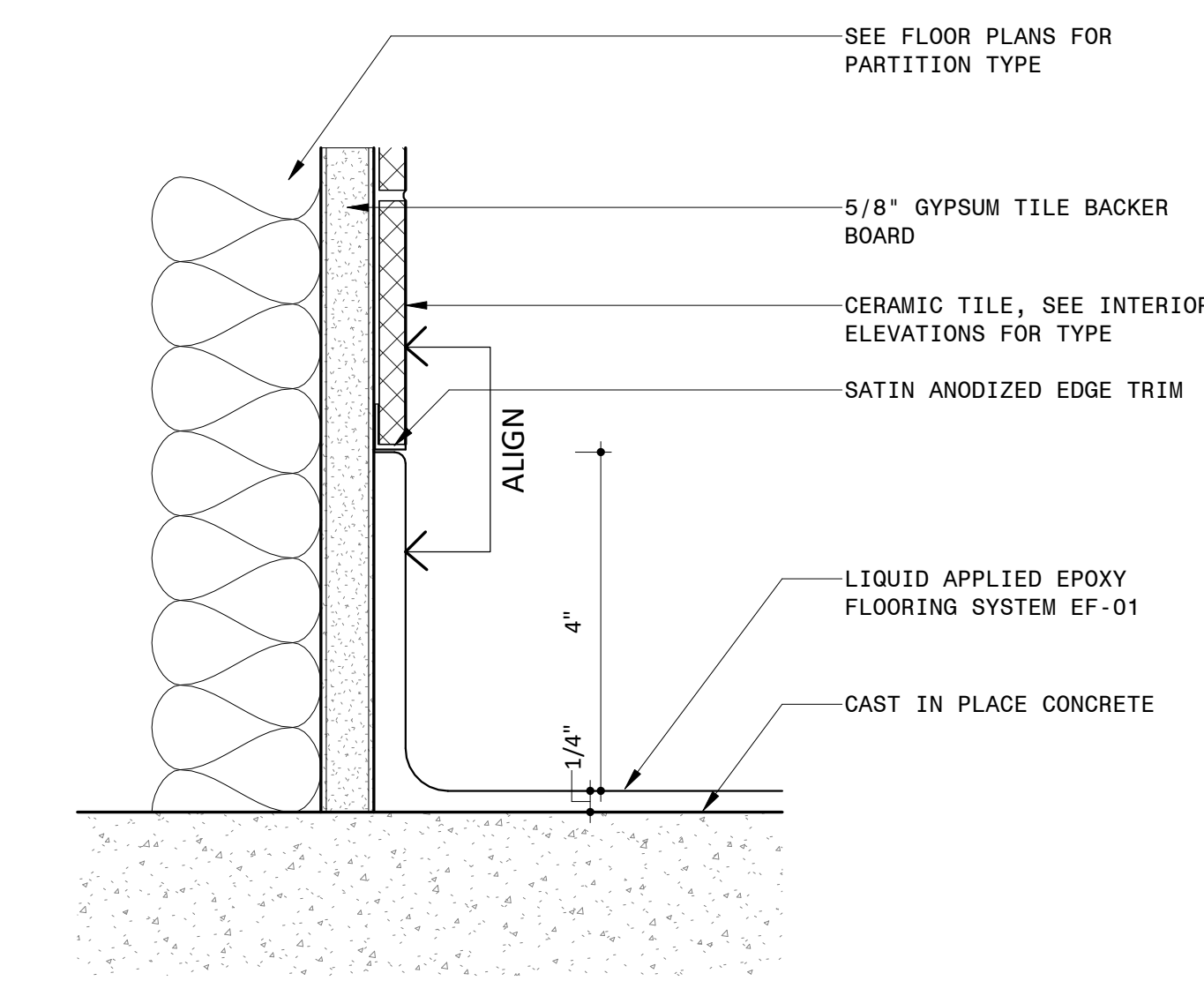

3 TYPICAL EPOXY EF-01 FLOOR AND WALL COVE BASE AT TILE WALL
6" = 1'-0"

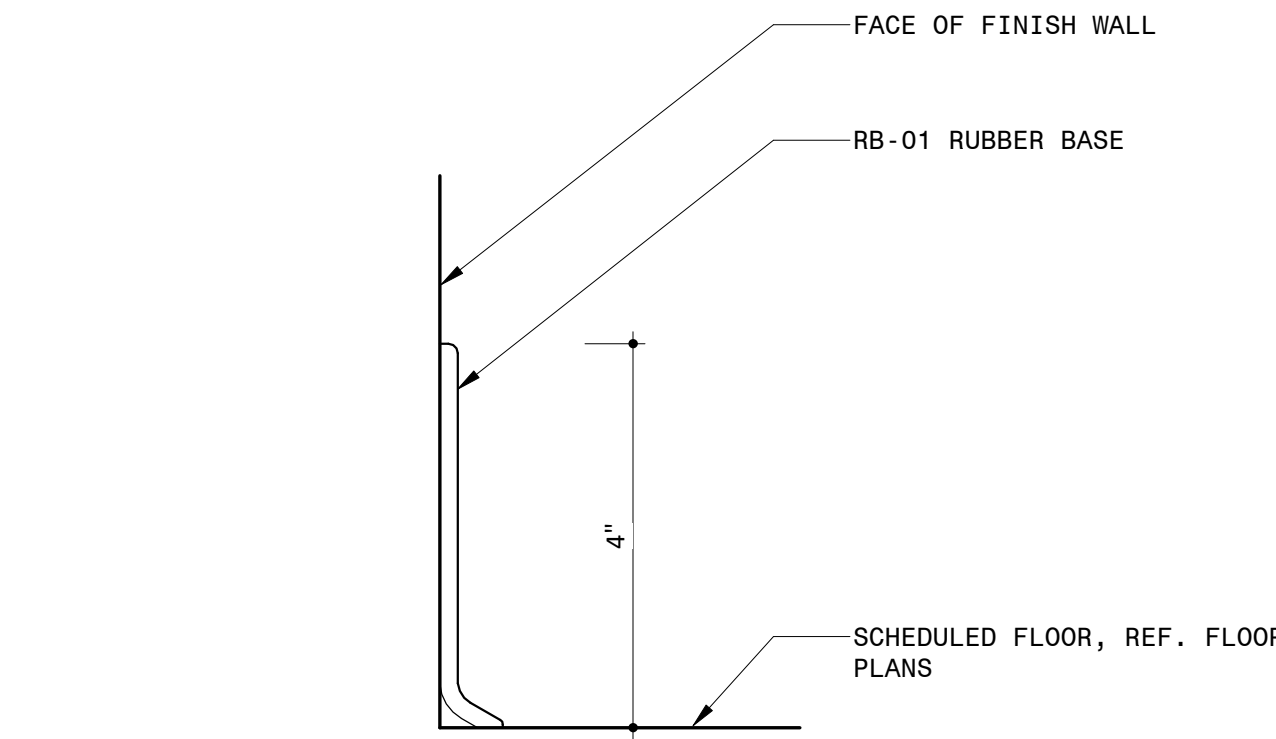

2 TYPICAL RB-01 RUBBER BASE
6" = 1'-0"

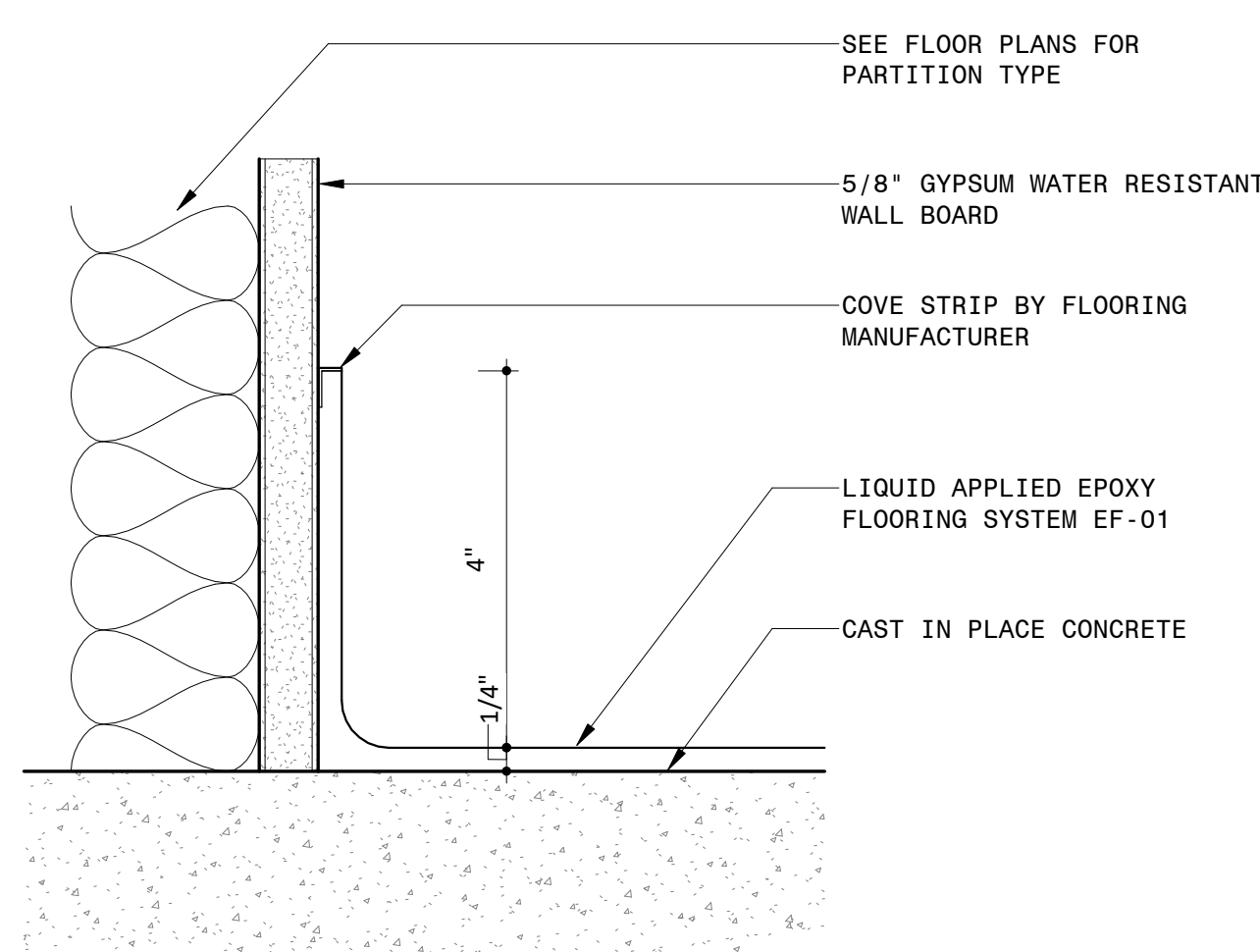

1 TYPICAL EPOXY EF-01 FLOOR AND WALL COVE BASE
6" = 1'-0"

NOTES

- GENERAL NOTES
- DO NOT SCALE DRAWINGS FOR DIMENSIONS. ADDITIONAL INFORMATION MAY BE SHOWN ON THE FLOOR PLANS, DETAIL PLANS, ELEVATIONS, SECTIONS, DETAIL SCHEDULES AND SPECIFICATIONS.
 - REFER TO SHEET G-001 FOR TYPICAL NOTES, LEGENDS, SYMBOLS & DIMENSIONING STANDARDS.
 - REFER TO SHEET A-831 FOR MATERIAL ABBREVIATION LEGEND.
 - FOR ADDITIONAL INFORMATION REFER TO STRUCTURAL, MECHANICAL, ELECTRICAL AND PLUMBING DRAWINGS.
 - REFERENCE A-821 FOR WINDOW SCHEDULE WITH GLASS TYPES.
 - REFERENCE A-811 AND A-812 FOR DOOR SCHEDULE AND TYPES.
 - REFERENCE A-361 FOR BRICK TYPES.
 - REFERENCE A-821 FOR LOUVER SCHEDULES AND TYPES.
 - REFERENCE ELECTRICAL DRAWINGS FOR LIGHT FIXTURE SCHEDULE.
 - REFERENCE LANDSCAPE & CIVIL DRAWINGS FOR GRADING AND MATERIALS.
 - REFERENCE TYPICAL INTERIOR MOUNTING HEIGHTS ON A-601.
 - ALTERNATE #1 - CANOPY AND ALL ASSOCIATED STRUCTURE AND LIGHTING

LEGEND

REFERENCE A-831/A-832 FOR SPECIFICATION SECTION

(ACT-XX)	ACOUSTIC CEILING TILE
(A-XX)	BATHROOM ACCESSORIES
(BA-XX)	BULLET RESISTANT ASSEMBLIES
(BR-XX)	BRICK
(CON-XX)	CONCRETE
(CT-XX)	CERAMIC TILE
(EF-XX)	EPOXY FLOORING & BASE
(EQ-XX)	EQUIPMENT
(F-XX)	FIXTURES
(GC-XX)	GLAZED CANOPY
(GL-XX)	GLASS
(GR-XX)	GROUND FACE BLOCK
(GWB-XX)	GYPSUM WALL BOARD
(INS-XX)	INSULATION
(LVT-XX)	LUXURY VINYL TILE
(MF-XX)	METAL FENCING
(MR-XX)	METAL RAILING
(MTL-XX)	SHEET METAL
(PH-XX)	PHENOLIC RESIN
(PL-XX)	PLASTIC LAMINATE
(PT-XX)	PAINT
(PX-XX)	HIGH PERFORMANCE COATING
(RB-XX)	RUBBER BASE
(RFG-XX)	ROOFING
(RP-XX)	ROOF PAVERS
(SF-XX)	STOREFRONT
(SS-XX)	SOLID SURFACE
(STS-XX)	STAINLESS STEEL
(WD-XX)	WOOD

Approved Construction Plan

Name Date

Planning _____
Traffic _____
Fire _____

PROJECT INFORMATION

NORTH WATERFRONT PARK

10 COWAN STREET
WILMINGTON, NORTH CAROLINA

CITY OF WILMINGTON
Community Services Department
P.O. Box 1810, Wilmington, North Carolina 28402
City of Wilmington Project Code 3CPRK1860

Landscape Architecture = L
HARGREAVES JONES
160 Varick Street, Suite 204, New York, NY 10014
www.hargreavesjonesla.com
NC License #C-513

Architecture = A
SAGE & COOMBE ARCHITECTS
12-15 Vesny Street, 5th Floor, New York, NY 10013
www.sageandcoombe.com

Acoustic/Theater/AV = AT
OAP.P.C.
77 Water Street, New York NY 10015
www.anap.com

Civil Engineering = C
Structural Engineering = S
Geotechnical Engineering = G
STEWART
223 S. West Street, Suite 1100, Raleigh, NC 27603
www.stewartinc.com
NC License #C-1051

Environmental Engineering = EE
SOIL & ENVIRONMENTAL CONSULTANTS, PA
8412 Falls of Neuse Road, Suite 104, Raleigh, NC 27615
www.sandec.com

EAGLE RESOURCES
215 West Moore Street, Southport, NC 28461
www.eagleresources.com

Irrigation = I
CLARK IRRIGATION DESIGN & CONSULTING, INC.
P.O. Box 693, Lenoir, VA 24553
www.clarkirrigationdesign.com

Landscape Soil = LS
LANDIS, PLLC
3808 Bentley Brook Dr. Raleigh, NC 2761 2
www.landispllc.com

Mechanical Engineering = M
Electrical Engineering = E
Plumbing Engineering = P
Fire Protection = FP
CHEATHAM & ASSOCIATES , PA
3412 Enterprise Drive, Wilmington NC 28405
www.cheathamga.com
NC License #C-1073

Marine Structural Engineering = SM
ANDREW CONSULTING ENGINEERS
3811 Peachtree Avenue, Suite 300, Wilmington, NC 28403
www.andrewengineers.com

Water Fountain Design = WF
DELTA FOUNTAINS
11494 Columbia Park Dr. W., Suite 4, Jacksonville, FL 32258
www.deltafountains.com

Lighting Design = EL
TILLOTSON DESIGN ASSOCIATES
40 Worth Street, Room 703, New York NY 10013
www.tilotsondesign.com

SEAL/SIGNATURE



ISSUE/REVISIONS

NO.	DESCRIPTION	DATE
1	95% CONSTRUCTION DOCUMENTS P4	08/23/2019
2	95% CONSTRUCTION DOCUMENTS P3 & P4	12/04/2019

KEY MAP

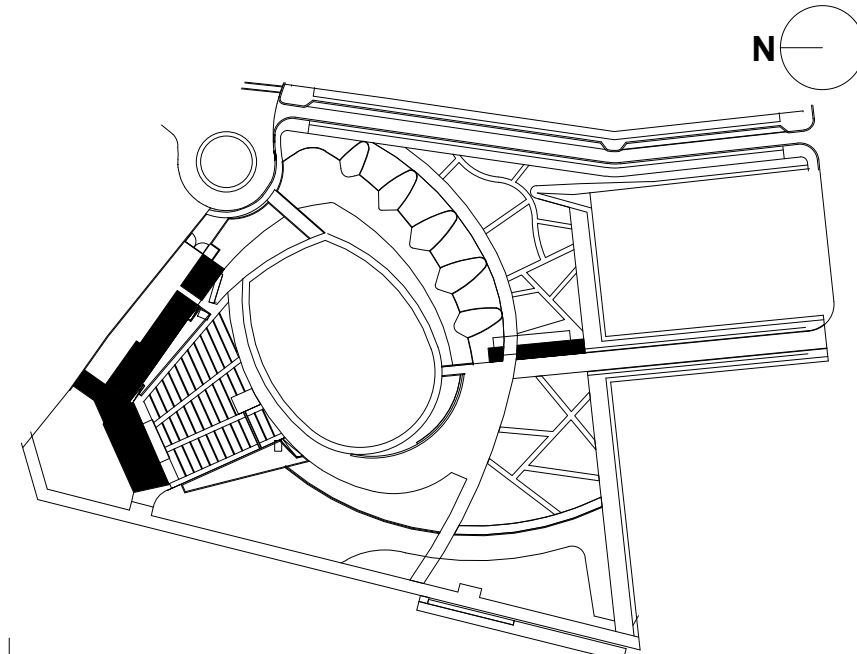

SHEET INFORMATION

Project No.: NWP 1701
Drawn By: HN
Checked By: PC/DWH
Date: 12/04/2019
Scale: As indicated

SHEET TITLE

ARCHITECTURE TYPICAL INTERIOR DETAILS

SHEET NO.

A-701-P4

N

M

L

K

J

I

H

G

F

E

D

C

B

A

NOTES

- GENERAL NOTES
- DO NOT SCALE DRAWINGS FOR DIMENSIONS. ADDITIONAL INFORMATION MAY BE SHOWN ON THE FLOOR PLANS, DETAIL PLANS, ELEVATIONS, SECTIONS, DETAIL SCHEDULES AND SPECIFICATIONS.
 - REFER TO SHEET G-001 FOR TYPICAL NOTES, LEGENDS, SYMBOLS & DIMENSIONING STANDARDS.
 - REFER TO SHEET A-831 FOR MATERIAL ABBREVIATION LEGEND.
 - FOR ADDITIONAL INFORMATION REFER TO STRUCTURAL, MECHANICAL, ELECTRICAL AND PLUMBING DRAWINGS.
 - REFERENCE A-821 FOR WINDOW SCHEDULE WITH GLASS TYPES.
 - REFERENCE A-811 AND A-812 FOR DOOR SCHEDULE AND TYPES.
 - REFERENCE A-361 FOR BRICK TYPES.
 - REFERENCE A-821 FOR LOUVER SCHEDULES AND TYPES.
 - REFERENCE ELECTRICAL DRAWINGS FOR LIGHT FIXTURE SCHEDULE.
 - REFERENCE LANDSCAPE & CIVIL DRAWINGS FOR GRADING AND MATERIALS.
 - REFERENCE TYPICAL INTERIOR MOUNTING HEIGHTS ON A-601.
 - ALTERNATE #1 : CANOPY AND ALL ASSOCIATED STRCUTURE AND LIGHTING

LEGEND

REFERENCE A-831/A-832 FOR SPECIFICATION SECTION

- (ACT-XX) ACOUSTIC CEILING TILE
- (A-XX) BATHROOM ACCESSORIES
- (BA-XX) BULLET RESISTANT ASSEMBLIES
- (BR-XX) BRICK
- (CON-XX) CONCRETE
- (CT-XX) CERAMIC TILE
- (EF-XX) EPOXY FLOORING & BASE
- (EQ-XX) EQUIPMENT
- (F-XX) FIXTURES
- (GC-XX) GLAZED CANOPY
- (GL-XX) GLASS
- (GR-XX) GROUND FACE BLOCK
- (GWB-XX) GYPSUM WALL BOARD
- (INS-XX) INSULATION
- (LVT-XX) LUXURY VINYL TILE
- (MF-XX) METAL FENCING
- (MR-XX) METAL RAILING
- (MTL-XX) SHEET METAL
- (PH-XX) PHENOLIC RESIN
- (PL-XX) PLASTIC LAMINATE
- (PT-XX) PAINT
- (PX-XX) HIGH PERFORMANCE COATING
- (RB-XX) RUBBER BASE
- (RFG-XX) ROOFING
- (RP-XX) ROOF PAVERS
- (SF-XX) STOREFRONT
- (SS-XX) SOLID SURFACE
- (STS-XX) STAINLESS STEEL
- (WD-XX) WOOD

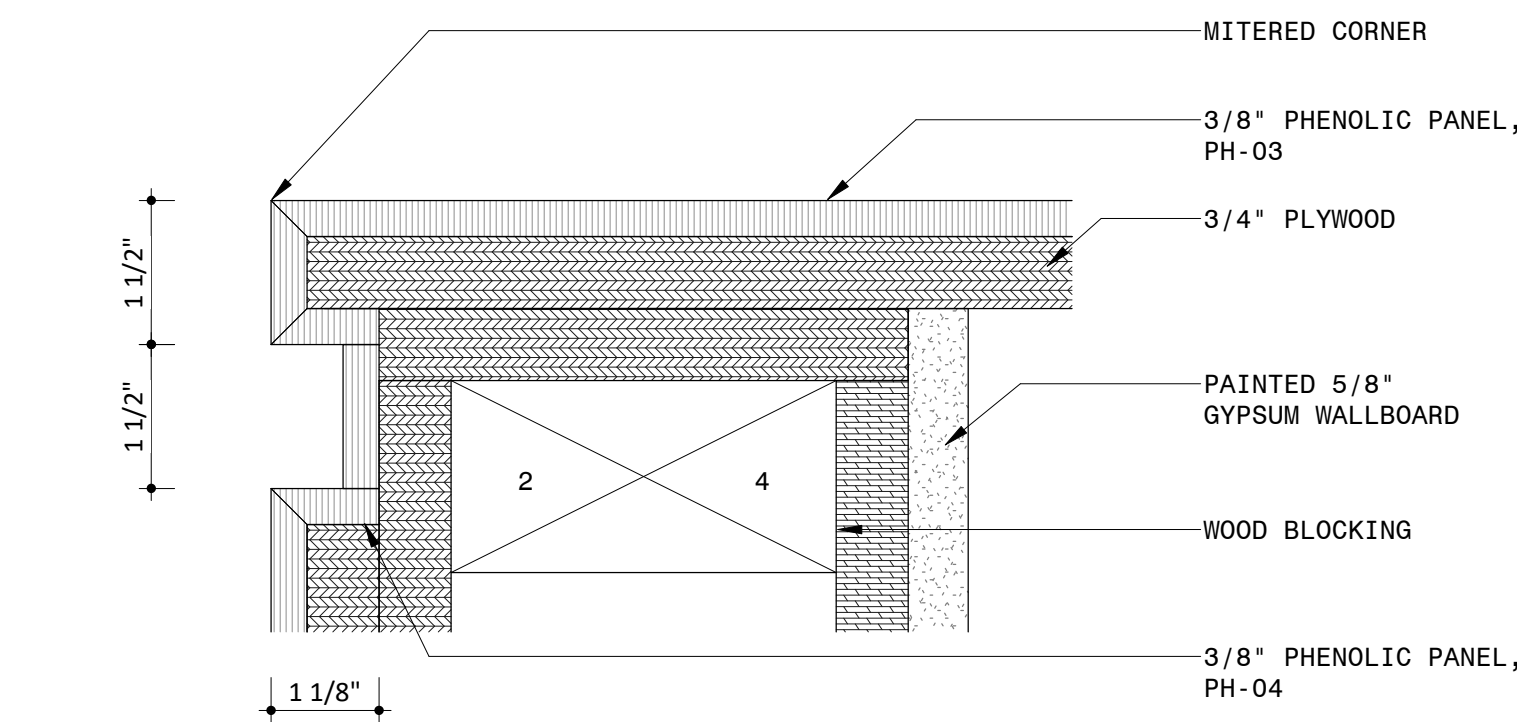

4 SERVICE COUNTER SECTION DETAIL AT TOP
6\"/>

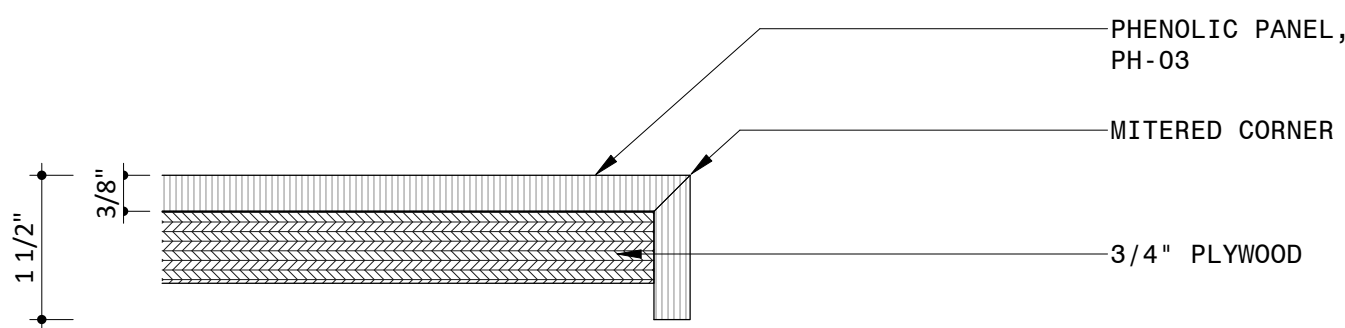

3 SERVICE COUNTER SECTION DETAIL AT EDGE
6\"/>

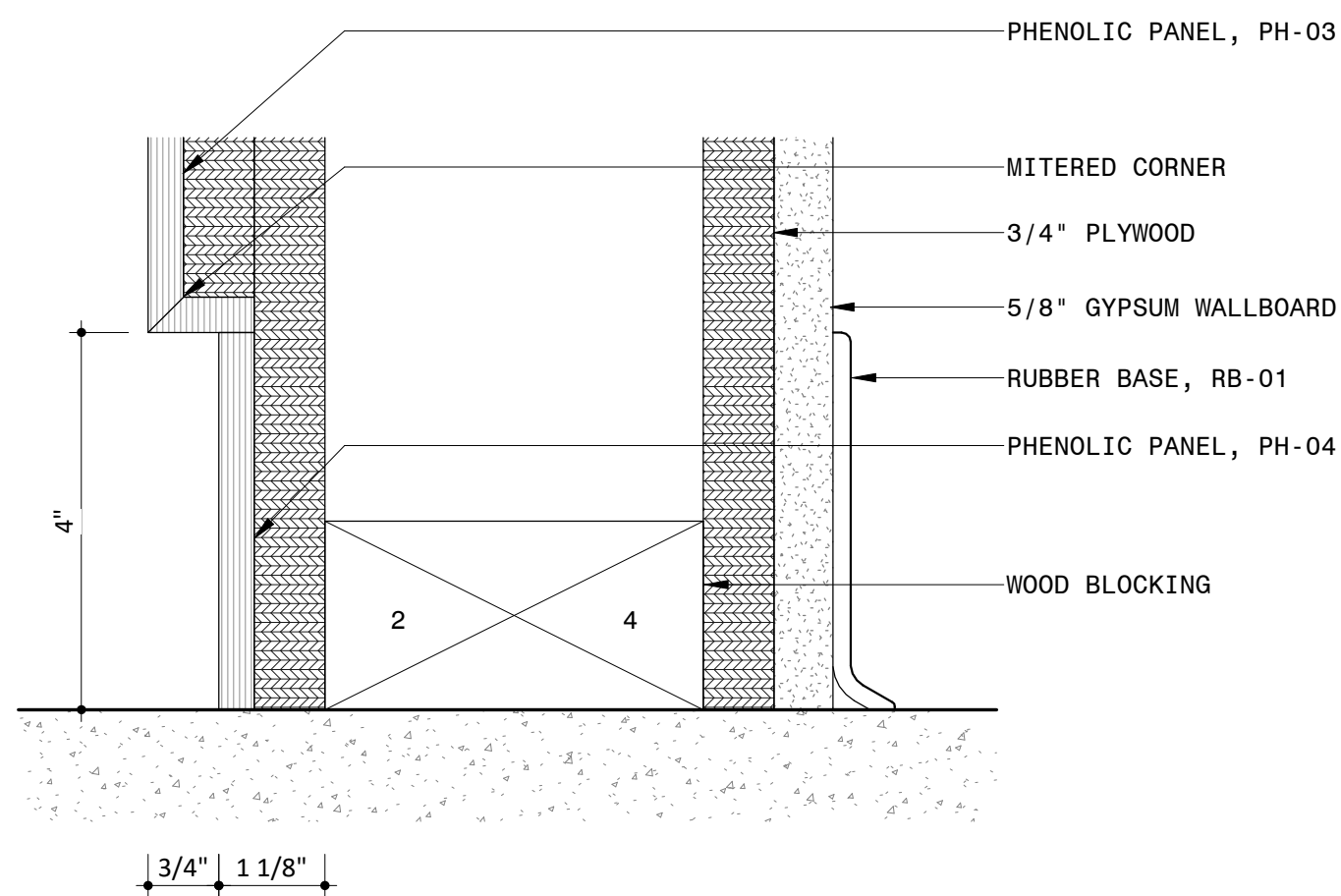

2 SERVICE COUNTER SECTION DETAIL AT BASE
6\"/>

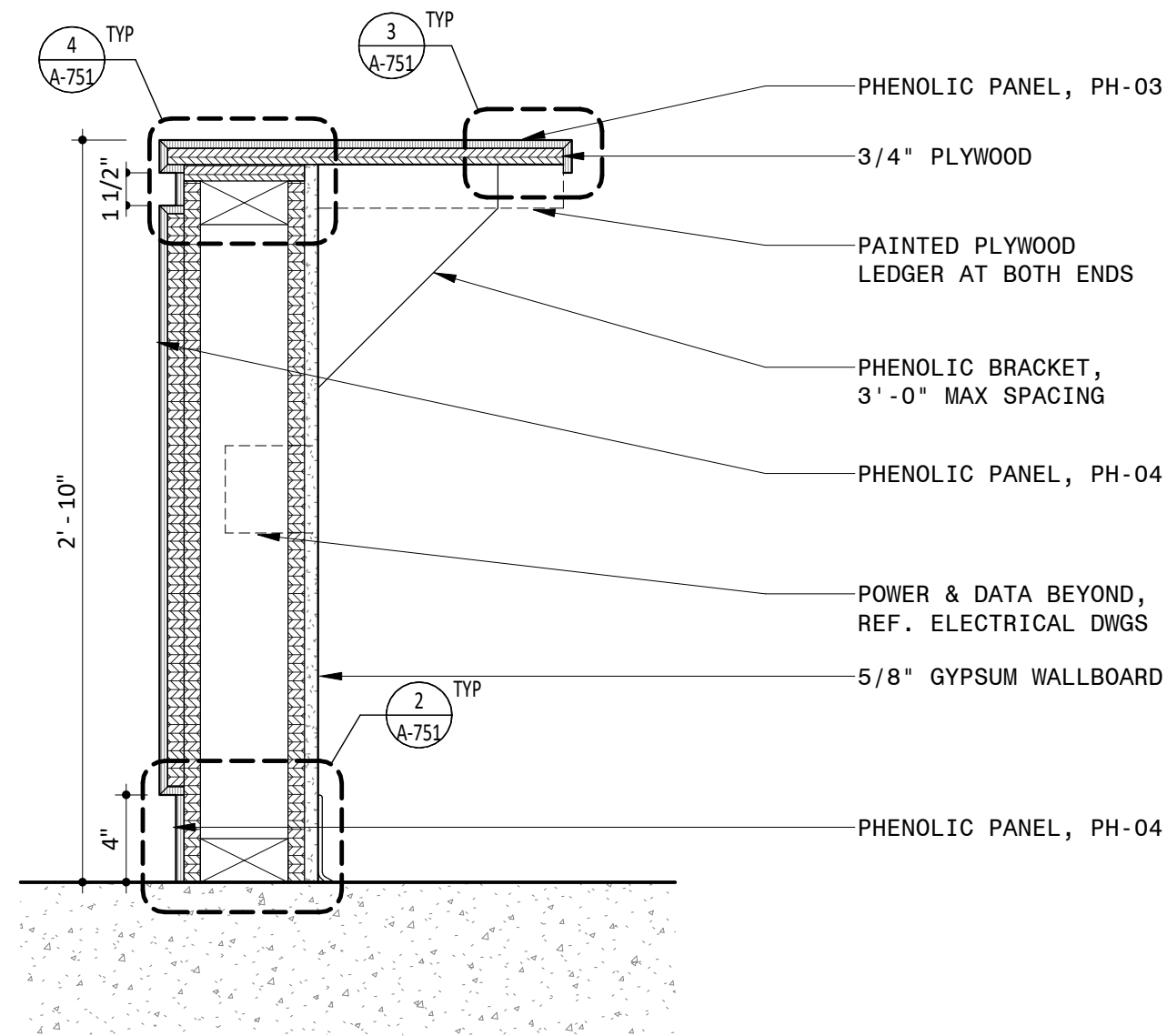

1 SERVICE COUNTER AT 100 CATERING
1 1/2\"/>

PROJECT INFORMATION

NORTH WATERFRONT PARK

10 COWAN STREET
WILMINGTON, NORTH CAROLINA

CITY OF WILMINGTON
Community Services Department
PO Box 1810, Wilmington, North Carolina 28402
City of Wilmington Project Code 3CPRK1860

Landscape Architecture = L
HARGREAVES JONES
160 Varick Street, Suite 204, New York, NY 10014
www.hargreavesjonesla.com
NC License #C-513

Architecture = A
SAGE & COOMBE ARCHITECTS
12-16 Vesny Street, 5th Floor, New York, NY 10013
www.sageandcoombe.com

Acoustic/Theater/AV = AT
OAP.P.C
77 Water Street, New York NY 10015
www.anup.com

Civil Engineering = C
Structural Engineering= S
Geotechnical Engineering = G
STEWART
223 S. West Street, Suite 1100, Raleigh, NC 27603
www.stewartinc.com
NC License #C-1051

Environmental Engineering = EE
SOIL & ENVIRONMENTAL CONSULTANTS, PA
8412 Falls of Neuse Road, Suite 104, Raleigh, NC 27615
www.sandec.com
EAGLE RESOURCES
215 West Moore Street, Southport, NC 28461
www.eagleresources.com

Irrigation= I
CLARK IRRIGATION DESIGN & CONSULTING, INC
P.O. Box 693, Lavonia, GA 30553
www.clarkirrigationdesign.com

Landscape Soil = LS
LANDIS, PLLC
3608 Bentley Brook Dr. Raleigh, NC 2761 2
www.landapllc.com

Mechanical Engineering = M
Electrical Engineering = E
Plumbing Engineering = P
Fire Protection = FF
CHEATHAM & ASSOCIATES , PA
3412 Enterprise Drive, Wilmington NC 28405
www.cheathamga.com
NC License #C-1073

Marine Structural Engineering = SM
ANDREW CONSULTING ENGINEERS
3811 Peachtree Avenue, Suite 300, Wilmington, NC 28403
www.andrewengineers.com

Water Fountain Design = WF
DELTA FOUNTAINS
11494 Columbia Park Dr. W., Suite 4, Jacksonville, FL 32258
www.deltafountains.com

Lighting Design = EL
TILLOTSON DESIGN ASSOCIATES
40 Worth Street, Room 703, New York NY 10013
www.tillotsondesign.com

SEAL/SIGNATURE



ISSUE/REVISIONS

NO.	DESCRIPTION	DATE
1	95% CONSTRUCTION DOCUMENTS P4	08/23/2019
2	95% CONSTRUCTION DOCUMENTS P3 & P4	12/04/2019

KEY MAP

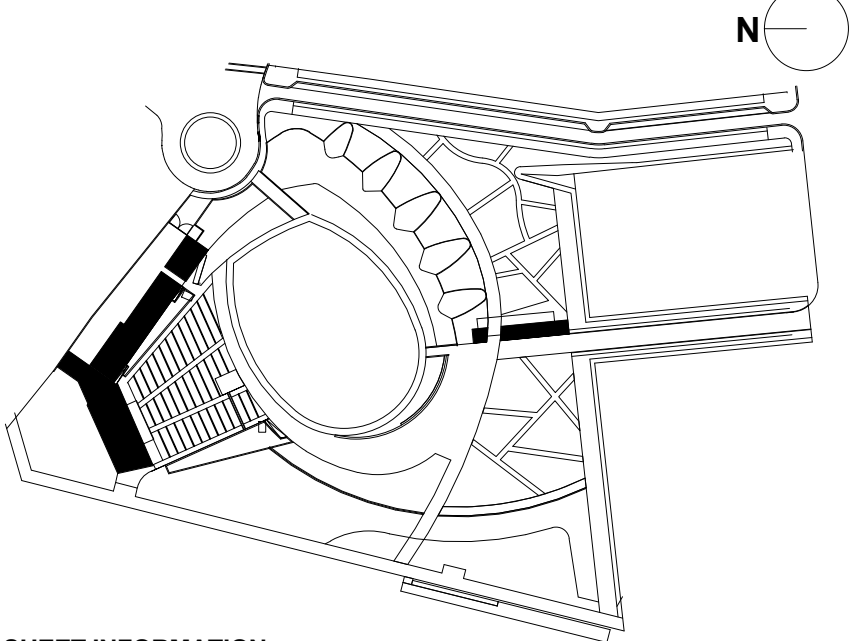

SHEET INFORMATION

Project No.: NWP 1701
Drawn By: HN
Checked By: PC DWH
Date: 12/04/2019
Scale: As indicated

SHEET TITLE

ARCHITECTURE INTERIOR
SECTION DETAILS - PARK
SUPPORT

SHEET NO.

A-751-P4

1	2	3	4	5	6	7	8	9	10	11	12	13	14	15	16	17
---	---	---	---	---	---	---	---	---	----	----	----	----	----	----	----	----

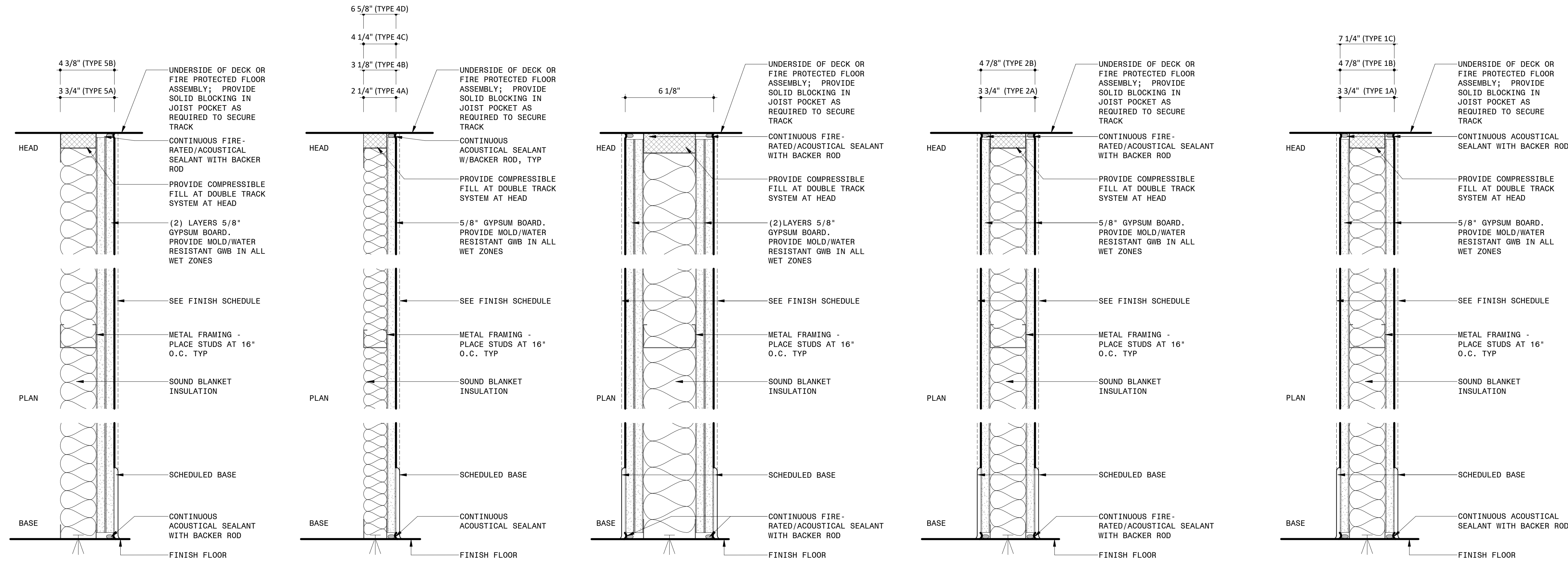

LEGEND

Approved Construction Plan

CITY OF WILMINGTON
Community Services Department
PO Box 1810, Wilmington, North Carolina 28402
City of Wilmington Project Code 3CPRK1860

Landscape Architecture = L
HARGREAVES JONES
 180 Varick Street, Suite 204, New York, NY 10014
www.hargreavesjonesla.com
 NC License #C-513

Architecture = A
SAGE & COOMBE ARCHITECTS
12-16 Vestry Street, 5th Floor, New York, NY 10013
www.sageandcoombe.com

Acoustic/Theater/AV = AT
OAP.P.C.
 77 Water Street, New York NY 10015
www.arup.com

Civil Engineering = C
Structural Engineering = S
Geotechnical Engineering = G
STEWART
223 S. West Street, Suite 1100, Raleigh, NC 27603
www.stewartinc.com
NC License #C-1051

Environmental Engineering = EE
SOIL & ENVIRONMENTAL CONSULTANTS, PA
 8412 Falls of Neuse Road, Suite 104, Raleigh, NC 27615
www.sandec.com
EAGLE RESOURCES
 215 West Moore Street, Southport, NC 28461
www.eagleresources.com

Irrigation= I
CLARK IRRIGATION DESIGN & CONSULTING, INC
P.O. Box 693, Lavonia, GA 30553
www.clarkirrigationdesign.com

Landscape Soil = LS
LANDIS, PLLC
3908 Bentley Brook Dr. Raleigh, NC 2761 2
www.landispllc.com

Mechanical Engineering = M
Electrical Engineering = E
Plumbing Engineering = P
Fire Protection = FP
CHEATHAM & ASSOCIATES , PA
3412 Enterprise Drive, Wilmington NC 28405
www.cheathampa.com
NC License #C-1073

Marine Structural Engineering = SM
ANDREW CONSULTING ENGINEERS
 3811 Peachtree Avenue, Suite 300, Wilmington, NC 28403

Water Fountain Design = WF
DELTA FOUNTAINS
 11494 Columbia Park Dr. W., Suite 4, Jacksonville, FL32258
www.deltafountains.com

Lighting Design = EL
TILLOTSON DESIGN ASSOCIATES
40 Worth Street, Room 703, New York NY 10013
www.tillotsondesign.com

SEAL/SIGNATURE



ISSUE/REVISION:

[illegible]

KEY MAP

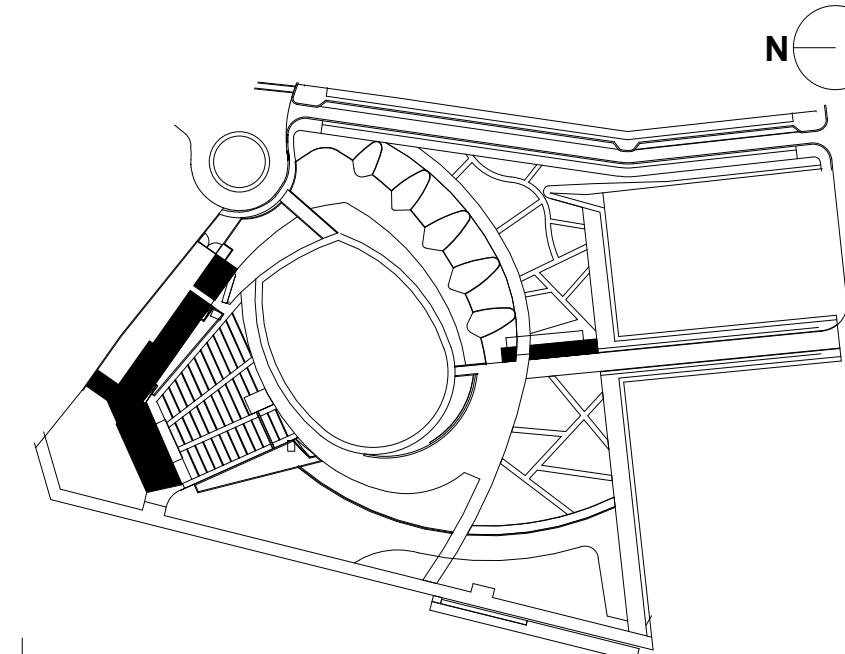

SHEET INFORMATION

Project No.: NWP 1701
 Drawn By: CP
 Checked By: PC DWH
 Date: 12/04/2019
 Scale: 3" = 1'-0"

SHEET TITLE

ARCHITECTURE PARTITION SCHEDULE & DETAILS

SHEET NO.

A-801-P4

N

M

L

K

J

I

H

G

F

E

D

C

B

A

STAGE BUILDING EXTERIOR DOOR SCHEDULE																		
DOOR NUMBER	FROM		TO		DOOR TYPE	Frame Type	WIDTH	HEIGHT	PANEL		FIRE RATING	HEAD DETAIL	JAMB DETAIL	SILL DETAIL	HARDWARE SET	COMMENTS		
	ROOM	NUMBER	ROOM	NUMBER					MATERIAL	FINISH								
130	STAIR A	130	EXTERIOR	-	A	D	3' - 5 5/8"	7' - 2 5/8"	HOLLOW METAL	PTD PX-06	0	9/A-433	11/A-431	8/A-811	10	DOOR PANEL AND FRAME AT STAIR A PAINT COLOR TO MATCH PH-01		
131	PRODUCTION OFFICE	131	LOADING	124	A	B	3' - 5 5/8"	7' - 0"	HOLLOW METAL	PTD PX-06	1 HR	5/A-433 SIM	12/A-431 SIM	6/A-811 SIM	11			
135	EXTERIOR	-	VENUE OFFICE	132	A	A	3' - 5 5/8"	7' - 2 5/8"	HOLLOW METAL	PTD PX-06	0	5/A-433	12/A-431	6/A-811	11A			
136	CREW	136	EXTERIOR	-	A	A	3' - 5 5/8"	7' - 2 5/8"	HOLLOW METAL	PTD PX-06	0	5/A-433	12/A-431	6/A-811	11A			
137	STORAGE	137	EXTERIOR	-	A	A	3' - 5 5/8"	7' - 2 5/8"	HOLLOW METAL	PTD PX-06	0	5/A-433	12/A-431	6/A-811	12			
140	MECH/ FIRE PUMP	140	EXTERIOR	-	A	B	3' - 5 5/8"	7' - 2 5/8"	HOLLOW METAL	PTD PX-06	0	5/A-433 SIM	12/A-431 SIM	6/A-811 SIM	12A			
142	VIP VESTIBULE	142	EXTERIOR	7	G		3' - 9 1/8"	7' - 11 7/8"	GL-02 & ALUM. FRAME	PTD PX-06	0	13/A-822	11/A-822	12/A-822	13			
145	VESTIBULE	145	EXTERIOR	-	A	B	3' - 5 5/8"	7' - 2 5/8"	HOLLOW METAL	PTD PX-06	0	5/A-433 SIM	12/A-431 SIM	6/A-811 SIM	12A			
147	WOMEN'S LAV	147	EXTERIOR	-	D	C	3' - 0"	7' - 0"	HOLLOW METAL	PTD/ PH-01	0	9/A-433 SIM	11/A-431 SIM	8/A-811 SIM	14	DOOR PANEL AND FRAME AT WOMEN'S LAVATORY PAINT COLOR TO MATCH PH-01		
148	MEN'S LAV	148	EXTERIOR	109	C	C	3' - 0"	7' - 0"	HOLLOW METAL	PTD/ PH-02	0	9/A-433 SIM	11/A-431 SIM	8/A-811 SIM	14			
149	ELEC C.O.W.	149	EXTERIOR	-	B	E	3' - 5 5/8"	7' - 3"			0	5/A-433	12/A-431	6/A-811	12A	DOOR PANEL AND FRAME AT MEN'S LAVATORY PAINT COLOR TO MATCH PH-02		
175	VIP TERRACE	177	STAIR_B	141	G		3' - 11 3/8"	8' - 0"			0	13/A-822	11/A-822	12/A-822	13			

PARK SUPPORT EXTERIOR DOOR SCHEDULE																	
DOOR NUMBER	FROM		TO		DOOR TYPE	WIDTH	HEIGHT	PANEL		FIRE RATING	HEAD DETAIL	JAMB DETAIL	SILL DETAIL	HARDWARE SET			COMMENTS
	ROOM	NUMBER	ROOM	NUMBER				MATERIAL	FINISH								
100	CATERING	100	EXTERIOR	-	F	3' - 4 7/16"	7' - 1 3/8"	GL-04		0	14/A-822	1/A-451 SIM	11/A-822	1			
101	PARK OFFICE	101	EXTERIOR	-	G	3' - 4 7/16"	7' - 1"	SF-01/GL-02		0	13/A-822	9/A-822	10/A-822	1A			
102	MEN'S LAV	102	VESTIBULE	108	C	3' - 0"	7' - 0"	HOLLOW METAL	PTD/ PH-02	0	9/A-454	4/A-451	7/A-811	2			
103	MECHANICAL	103	VESTIBULE	108	E	6' - 0"	7' - 0"	HOLLOW METAL	PTD/ PH-01 & PH-02	0	10/A-454	5/A-451	8/A-811	3			
104	WOMEN'S LAV	104	VESTIBULE	108	D	3' - 0"	7' - 0"	HOLLOW METAL	PTD/ PH-01	0	9/A-454	4/A-451	7/A-811	2			
107	ENTRY	107	EXTERIOR	-	F	2' - 9 13/16"	7' - 1 3/8"	HOLLOW METAL	PTD/ GL-08	0	13/A-822	1,2/A-451	10/A-822	1			

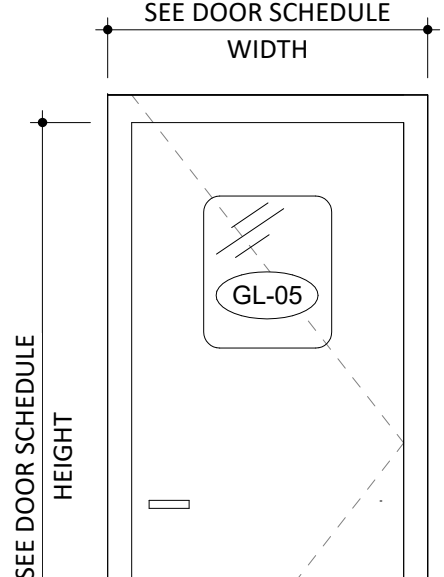

EXTERIOR VIEW OF DOOR
EXTERIOR DOOR TYPE A
AT STAGE BUILDING
PAINTED HOLLOW METAL DOOR
W/ LITE GL-05

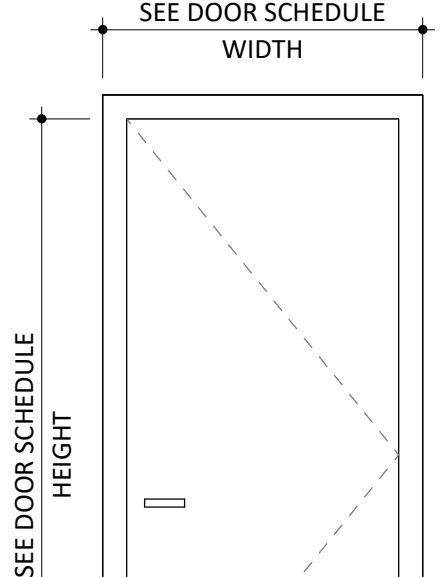

EXTERIOR VIEW OF DOOR
EXTERIOR DOOR TYPE B
AT STAGE BUILDING
PAINTED HOLLOW METAL DOOR

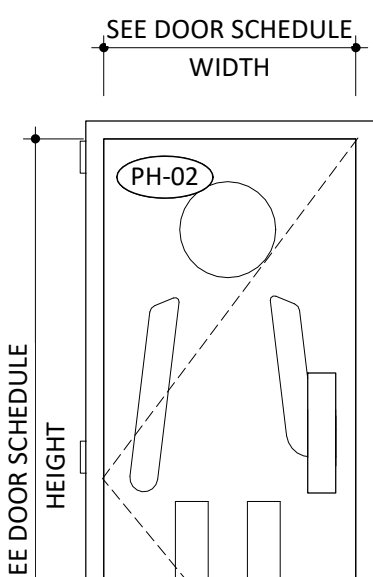

EXTERIOR VIEW OF DOOR
EXTERIOR DOOR TYPE C
AT STAGE BUILDING AND PARK SUPPORT
PUBLIC RESTROOM ENTRANCE
PAINTED HOLLOW METAL DOOR WITH
PHENOLIC PANEL PH-02 MOUNTED TO
EXTERIOR DOOR LEAF, WITH CNC ROUTED
PICTOGRAM ON OUTSIDE FACE OF
DOOR ONLY.
PICTOGRAM DIGITAL FILE TO
BE PROVIDED BY ARCHITECT

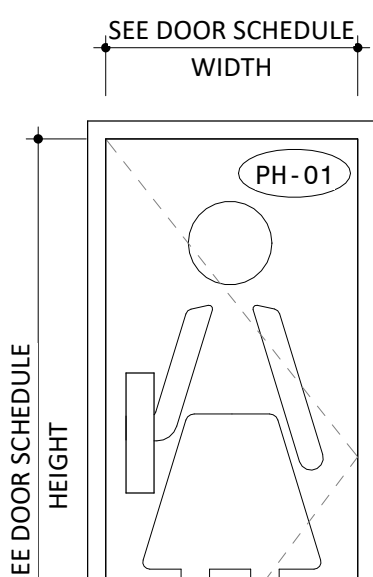

EXTERIOR VIEW OF DOOR
EXTERIOR DOOR TYPE D
AT PARK SUPPORT VESTIBULE
PAINTED HOLLOW METAL DOOR WITH
PHENOLIC PANEL PH-01 MOUNTED TO
DOOR LEAF, WITH CNC ROUTED
PICTOGRAM ON OUTSIDE FACE OF
DOOR ONLY.
PICTOGRAM DIGITAL FILE TO
BE PROVIDED BY ARCHITECT

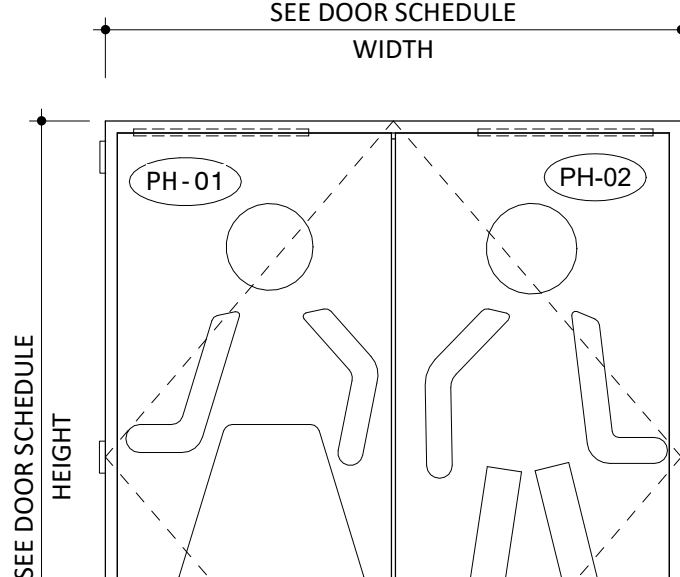

EXTERIOR VIEW OF DOOR
EXTERIOR DOOR TYPE E
AT PARK SUPPORT VESTIBULE
STAINLESS STEEL DOOR
PAINTED HOLLOW METAL DOOR WITH
WITHIN STOREFRONT SYSTEM,
LAMINATED WITH GL-04 MOUNTED
TO EXTERIOR DOOR LEAF

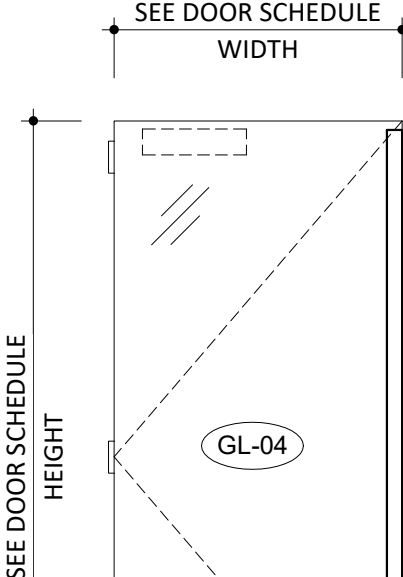

EXTERIOR VIEW OF DOOR
EXTERIOR DOOR TYPE F
AT PARK SUPPORT BUILDING
PAINTED HOLLOW METAL DOOR
GLASS WITH PTD ALUMINUM FRAME PART OF
TO EXTERIOR DOOR LEAF

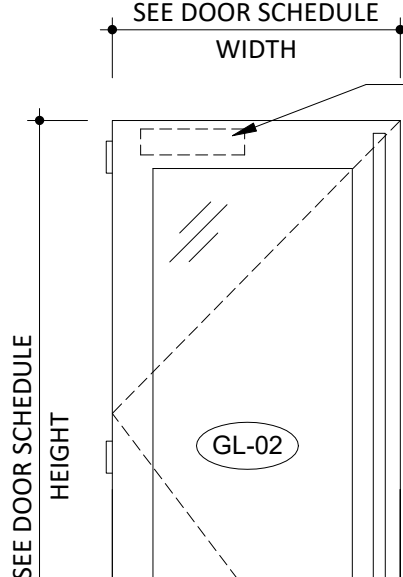

EXTERIOR VIEW OF DOOR
EXTERIOR DOOR TYPE G
AT STAGE BUILDING VIP ENTRANCE AND
PARK SUPPORT OFFICE
GLASS WITH PTD ALUMINUM FRAME PART OF
STOREFRONT SYSTEM SF-01

CLOSER MOUNTED TO
INTERIOR FACE OF
DOOR FRAME

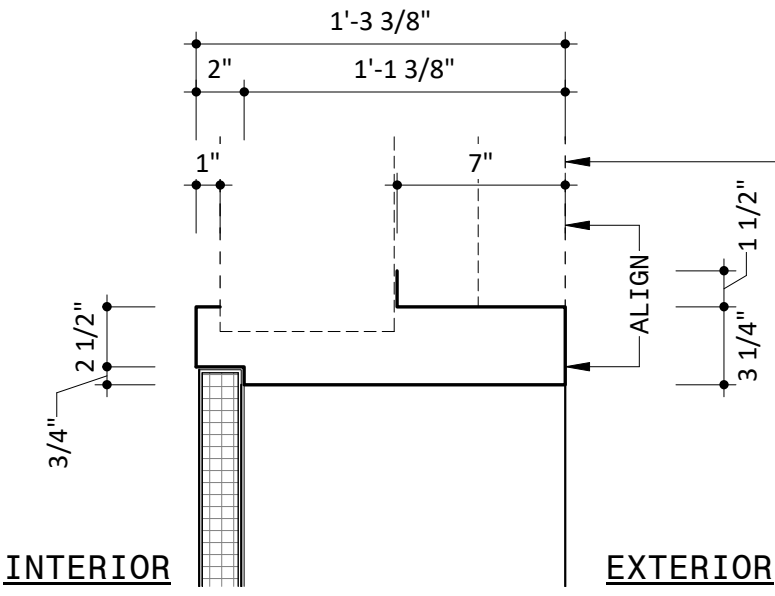

1 FRAME TYPE A
1 1/2" = 1'-0"

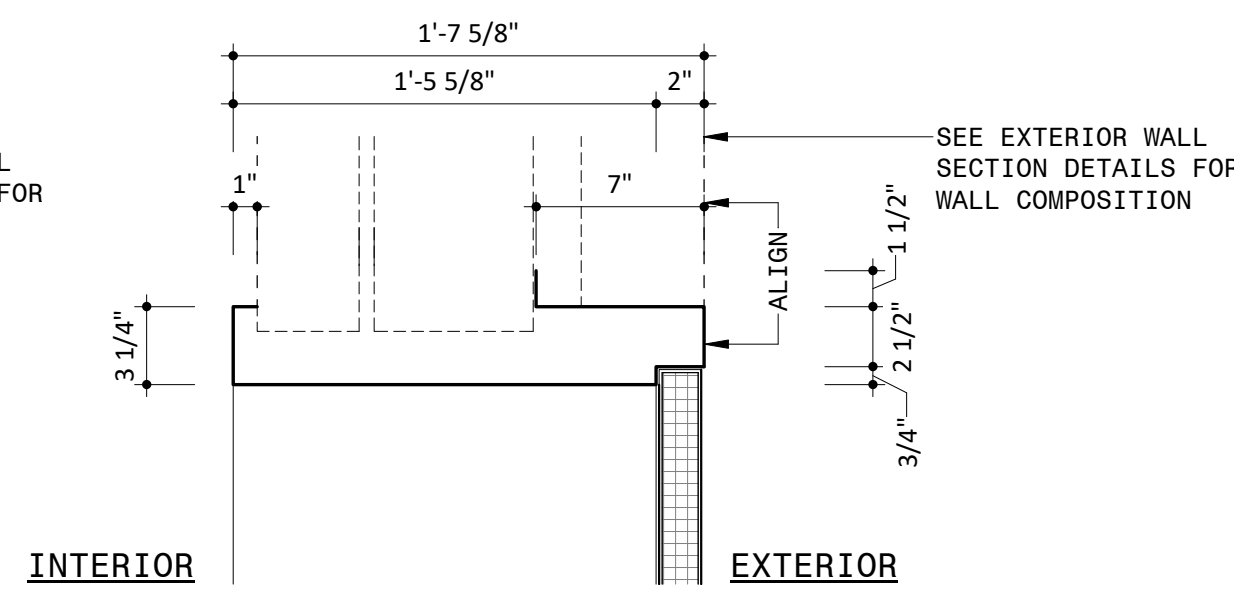

2 FRAME TYPE B
1 1/2" = 1'-0"

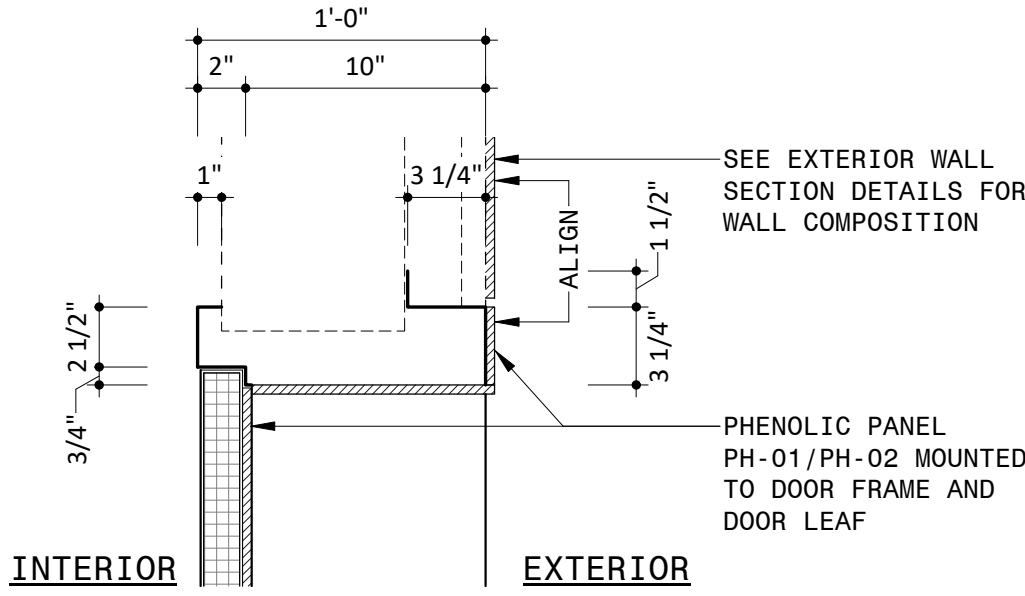

3 FRAME TYPE C
1 1/2" = 1'-0"

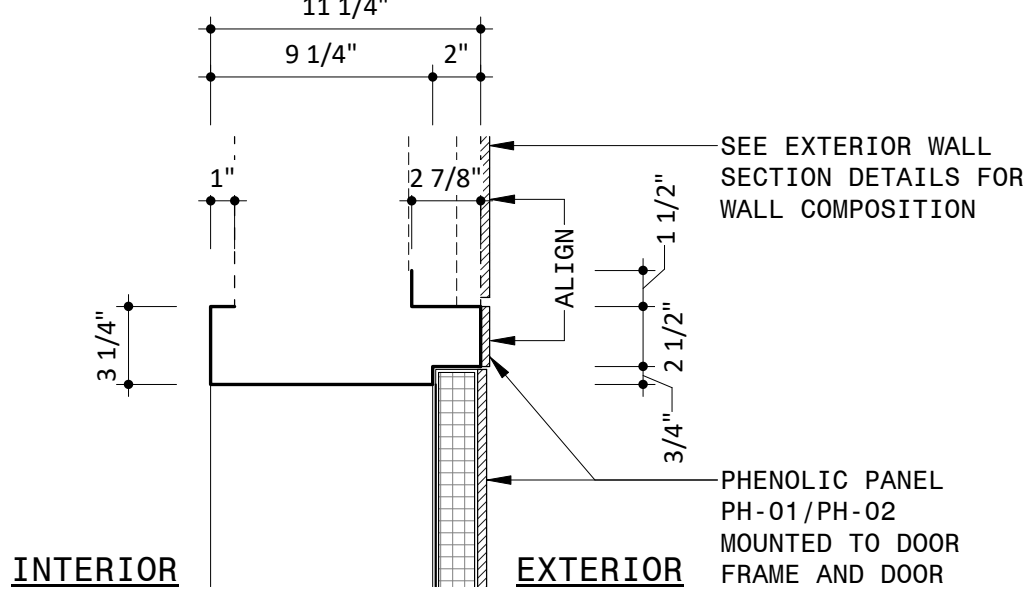

4 FRAME TYPE D
1 1/2" = 1'-0"

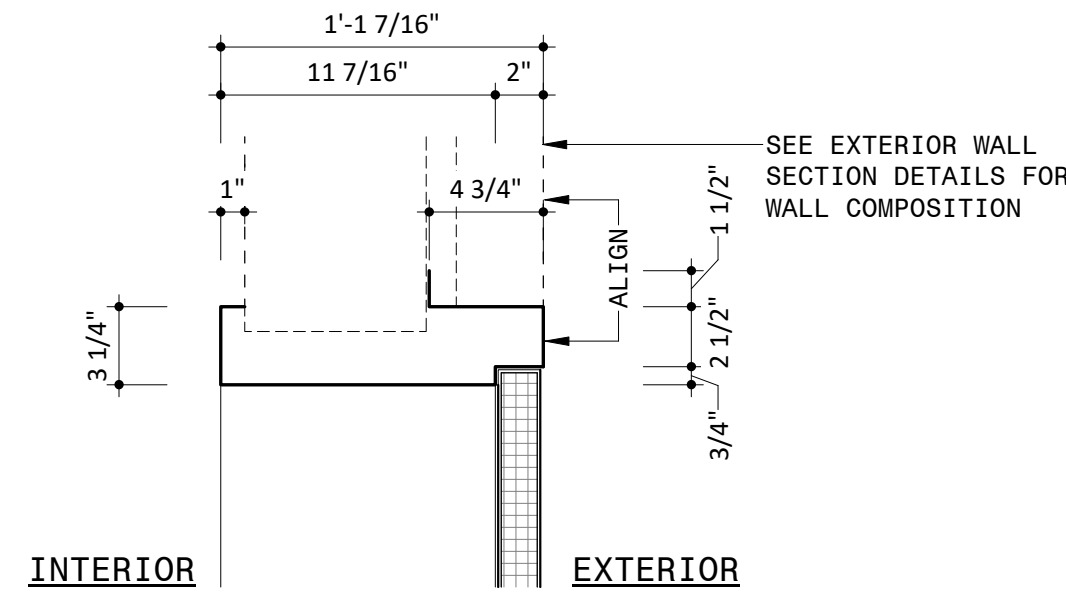

5 FRAME TYPE E
1 1/2" = 1'-0"

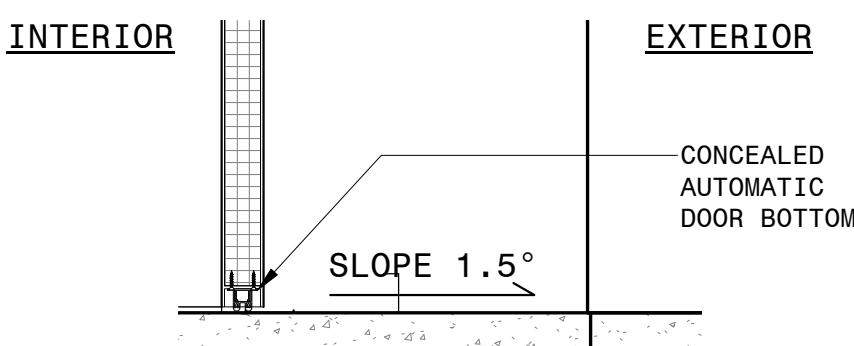

6 TYPICAL DOOR SILL DETAIL AT NORTH FACADE
1 1/2" = 1'-0"

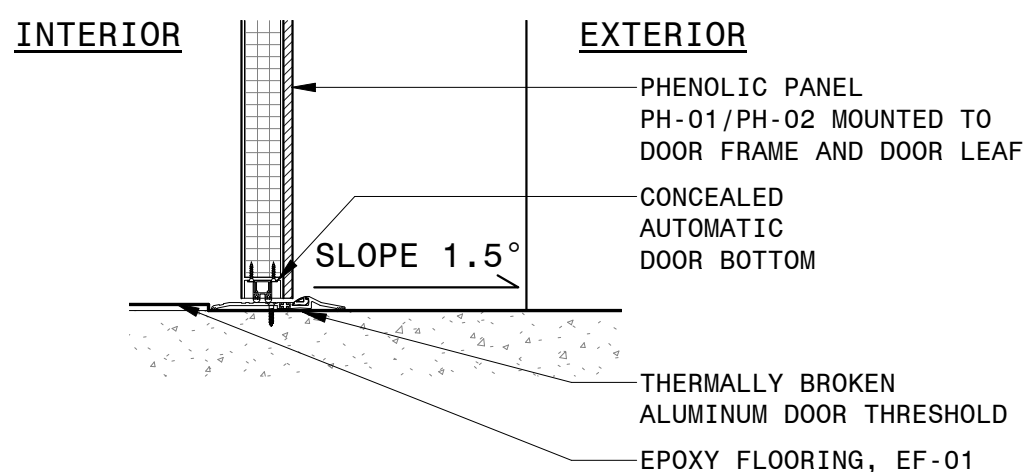

7 DOOR SILL DETAIL AT DOORS 102, 104, 147 & 148
1 1/2" = 1'-0"

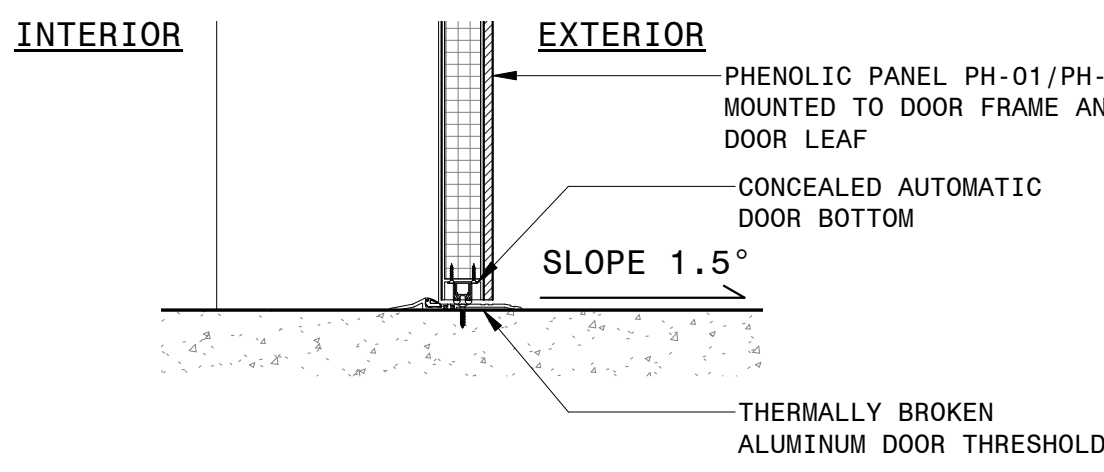

8 DOOR SILL DETAIL AT DOOR 103, 130
1 1/2" = 1'-0"

NOTES

LEGEND

PROJECT INFORMATION

NORTH WATERFRONT PARK

10 COWAN STREET
WILMINGTON, NORTH CAROLINA

CITY OF WILMINGTON
Community Services Department
P.O. Box 1810, Wilmington, North Carolina 28402
City of Wilmington Project Code 3CPRK1860

Landscape Architecture = L
HARGREAVES JONES
180 Varick Street, Suite 204, New York, NY 10014
www.hargreavesjones.com
NC License #C-513

Architecture = A
SAGE & COOMBE ARCHITECTS
12-15 Vesny Street, 5th Floor, New York, NY 10013
www.sageandcoombe.com

Acoustic/Theater/AV = AT
OAP.P.C.
77 Water Street, New York NY 10015
www.anap.com

Civil Engineering = C
Structural Engineering = S
Geotechnical Engineering = G
STEWART
223 S. West Street, Suite 1100, Raleigh, NC 27603
www.stewartinc.com
NC License #C-1051

Environmental Engineering = EE
SOIL & ENVIRONMENTAL CONSULTANTS, PA
8412 Falls of Neuse Road, Suite 104, Raleigh, NC 27615
www.sandec.com
EAGLE RESOURCES
215 West Moore Street, Southport, NC 28461
www.eagleresources.com

Irrigation = I
CLARK IRRIGATION DESIGN & CONSULTING, INC
P.O. Box 693, Lenoir, NC 28553
www.clarkirrigationdesign.com

Landscape Soil = LS
LANDIS, PLLC
3808 Bentley Brook Dr. Raleigh, NC 2761 2
www.landispllc.com

Mechanical Engineering = M
Electrical Engineering = E
Plumbing Engineering = P
Fire Protection = FF
CHEATHAM & ASSOCIATES, PA
3412 Enterprise Drive, Wilmington NC 28405
www.cheathamna.com
NC License #C-1073

Marine Structural Engineering = SM
ANDREW CONSULTING ENGINEERS
3811 Peachtree Avenue, Suite 300, Wilmington, NC 28403
www.andrewengineers.com

Water Fountain Design = WF
DELTA FOUNTAINS
11494 Columbia Park Dr. W., Suite 4, Jacksonville, FL 32258
www.deltafountains.com

Lighting Design = EL
TILLOTSON DESIGN ASSOCIATES
40 Worth Street, Room 703, New York NY 10013
www.tilotsondesign.com

SEAL/SIGNATURE

PROGRESS SET
NOT FOR CONSTRUCTION

ISSUE/REVISIONS

NO.	DESCRIPTION	DATE
1	80% CONSTRUCTION DOCUMENTS P4	07/12/2019
2	60% CONSTRUCTION DOCUMENTS P3	07/26/2019
3	95% CONSTRUCTION DOCUMENTS P4	08/23/2019
4	95% CONSTRUCTION DOCUMENTS P3 & P4	12/04/2019

KEY MAP

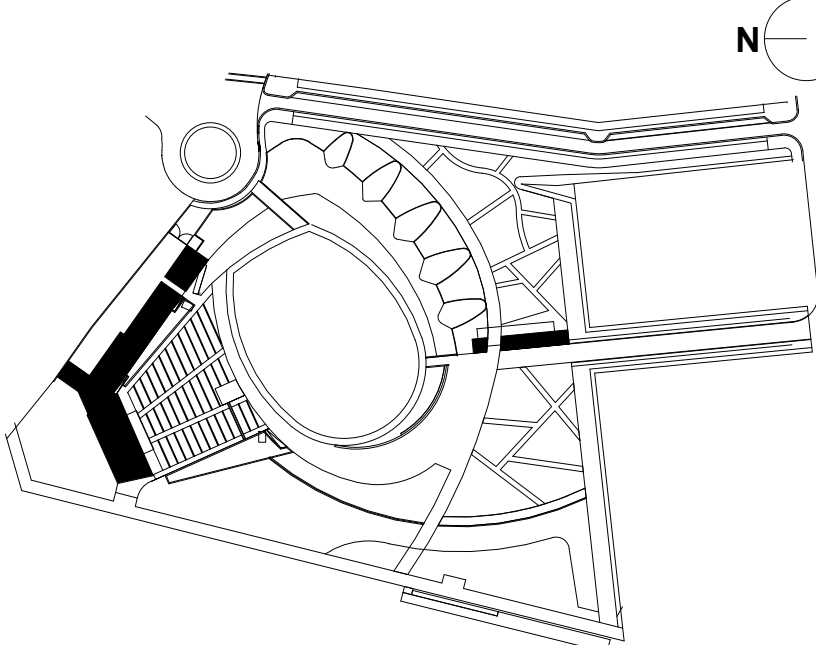

SHEET INFORMATION

Project No.: NWP 1701
Drawn By: MH
Checked By: PC/DWH
Date: 12/04/2019
Scale: As indicated

SHEET TITLE

ARCHITECTURE EXTERIOR DOOR SCHEDULE & TYPES

SHEET NO.

A-811-P4

Approved Construction Plan

Name Date

Planning _____

Traffic _____

Fire _____

N

M

L

K

J

I

H

G

F

E

D

C

B

A

STAGE BUILDING INTERIOR DOOR SCHEDULE																
DOOR NUMBER	FROM		TO		DOOR TYPE	WIDTH	HEIGHT	PANEL		FIRE RATING	HEAD DETAIL	JAMB DETAIL	SILL DETAIL	HARDWARE SET		COMMENTS
	ROOM	NUMBER	ROOM	NUMBER				MATERIAL	FINISH							
130C	STAIR A	130	VESTIBULE	151	H	3' - 0"	7' - 0"	HOLLOW METAL	PT-03	1 HR	2/A-812	2/A-812	1/A-812	18A		
131A	PRODUCTION OFFICE	130	STAIR A	130	H	3' - 0"	7' - 0"	HOLLOW METAL	PT-03	1 HR	2/A-812	2/A-812	1/A-812	15B		
133	OFFICE	133	VENUE OFFICE	132	I	3' - 0"	7' - 0"	HOLLOW METAL	PT-03	0	2/A-812	2/A-812	1/A-812	16		
134	LAV	134	VENUE OFFICE	132	H	3' - 0"	7' - 0"	HOLLOW METAL	PT-03	0	2/A-812	2/A-812	1/A-812	15		
138	STORAGE	137	IT LN	138	H	3' - 6"	7' - 0"	HOLLOW METAL	PT-03	2 HR	2/A-812	2/A-812	1/A-812	17A		
139A	STORAGE	137	ELEC LN	139	H	3' - 6"	7' - 0"	HOLLOW METAL	PT-03	2 HR	2/A-812	2/A-812	1/A-812	18		
139B	ELEC LN	139	VESTIBULE	145	H	3' - 0"	7' - 0"	HOLLOW METAL	PT-06	2 HR	2/A-812	2/A-812	1/A-812	17B		
142B	VIP VESTIBULE	142	VESTIBULE	145	H	3' - 0"	7' - 0"	HOLLOW METAL	PT-03	0	2/A-812	2/A-812	1/A-812	19		
146	ELEV. MACHINE ROOM	146	VESTIBULE	145	H	3' - 6"	7' - 0"	HOLLOW METAL	PT-03	0	2/A-812	2/A-812	1/A-812	17		
150	TOURING OFFICE	150	CORRIDOR	172	H	3' - 0"	7' - 0"	HOLLOW METAL	PT-03	0	2/A-812	2/A-812	1/A-812	15A		
151	VESTIBULE	151	CORRIDOR	172	H	3' - 0"	7' - 0"	HOLLOW METAL	PT-03	0	2/A-812	2/A-812	1/A-812	19		
152	LAUNDRY	152	CORRIDOR	155	H	3' - 0"	7' - 0"	HOLLOW METAL	PT-03	0	2/A-812	2/A-812	1/A-812	19A		
153	WOMEN'S LAV	153	CORRIDOR	155	H	3' - 0"	7' - 0"	HOLLOW METAL	PT-03	0	2/A-812	2/A-812	1/A-812	20		
154	MEN'S LAV	154	CORRIDOR	155	H	3' - 0"	7' - 0"	HOLLOW METAL	PT-03	0	2/A-812	2/A-812	1/A-812	20		
155	VESTIBULE	151	CORRIDOR	155	H	3' - 0"	7' - 0"	HOLLOW METAL	PT-03	0	2/A-812	2/A-812	1/A-812	19		
156	SHOWER 1	156	CORRIDOR	155	H	3' - 0"	7' - 0"	HOLLOW METAL	PT-03	0	2/A-812	2/A-812	1/A-812	16A		
157	SHOWER 2	157	CORRIDOR	155	H	3' - 0"	7' - 0"	HOLLOW METAL	PT-03	0	2/A-812	2/A-812	1/A-812	16A		
158	SHOWER 3	158	CORRIDOR	155	H	3' - 0"	7' - 0"	HOLLOW METAL	PT-03	0	2/A-812	2/A-812	1/A-812	16A		
159	SHOWER 4	159	CORRIDOR	155	H	3' - 0"	7' - 0"	HOLLOW METAL	PT-03	0	2/A-812	2/A-812	1/A-812	16B		
160	BATH 1	160	DRESSING 1	161	H	3' - 0"	7' - 0"	HOLLOW METAL	PT-03	0	2/A-812	2/A-812	1/A-812	16C		
161	DRESSING 1	161	CORRIDOR	172	H	3' - 0"	7' - 0"	HOLLOW METAL	PT-03	0	2/A-812	2/A-812	1/A-812	19B		
162	BATH 2	162	DRESSING 2	163	H	3' - 0"	7' - 0"	HOLLOW METAL	PT-03	0	2/A-812	2/A-812	1/A-812	16C		
163	DRESSING 2	163	CORRIDOR	172	H	3' - 0"	7' - 0"	HOLLOW METAL	PT-03	0	2/A-812	2/A-812	1/A-812	19B		
164	BATH 3	164	DRESSING 3	165	H	3' - 0"	7' - 0"	HOLLOW METAL	PT-03	0	2/A-812	2/A-812	1/A-812	16C		
165	DRESSING 3	165	CORRIDOR	172	H	3' - 0"	7' - 0"	HOLLOW METAL	PT-03	0	2/A-812	2/A-812	1/A-812	19		
166	BATH 4	166	DRESSING 4	167	H	3' - 0"	7' - 0"	HOLLOW METAL	PT-03	0	2/A-812	2/A-812	1/A-812	16C		
167	DRESSING 4	167	CORRIDOR	172	H	3' - 0"	7' - 0"	HOLLOW METAL	PT-03	0	2/A-812	2/A-812	1/A-812	19		
168	BATH 5	168	DRESSING 5	169	H	3' - 0"	7' - 0"	HOLLOW METAL	PT-03	0	2/A-812	2/A-812	1/A-812	16C		
169	DRESSING 5	169	CORRIDOR	172	H	3' - 0"	7' - 0"	HOLLOW METAL	PT-03	0	2/A-812	2/A-812	1/A-812	19		
170	BATH 6	170	DRESSING 6	171	H	3' - 0"	7' - 0"	HOLLOW METAL	PT-03	0	2/A-812	2/A-812	1/A-812	16C		
171	DRESSING 6	171	CORRIDOR	172	H	3' - 0"	7' - 0"	HOLLOW METAL	PT-03	0	2/A-812	2/A-812	1/A-812	19		
172	CORRIDOR	172	STAIR B	141	H	3' - 6"	7' - 0"	HOLLOW METAL	PT-03	0	2/A-812	2/A-812	1/A-812	19		
173	VIP WOMEN'S LAV	173	STAIR B	141	H	3' - 0"	7' - 0"	HOLLOW METAL	PT-03	0	2/A-812	2/A-812	1/A-812	16C		
174	VIP MEN'S LAV	174	STAIR_B	141	H	3' - 0"	7' - 0"	HOLLOW METAL	PT-03	0	2/A-812	2/A-812	1/A-812	16C		

PARK SUPPORT INTERIOR DOOR SCHEDULE																
DOOR NUMBER	FROM		TO		DOOR TYPE	WIDTH	HEIGHT	PANEL		FIRE RATING	HEAD DETAIL	JAMB DETAIL	SILL DETAIL	HARDWARE SET		COMMENTS
	ROOM	NUMBER	ROOM	NUMBER				MATERIAL	FINISH							
105	ENTRY	107	BOX OFFICE	105	H	3' - 0"	7' - 0"	HM	PT-03	0	2/A-812	2/A-812	1/A-812	4		
106	PRIVATE OFFICE	106	ENTRY	107	H	3' - 0"	7' - 0"	HM	PT-03	0	2/A-812	2/A-812	1/A-812	5		

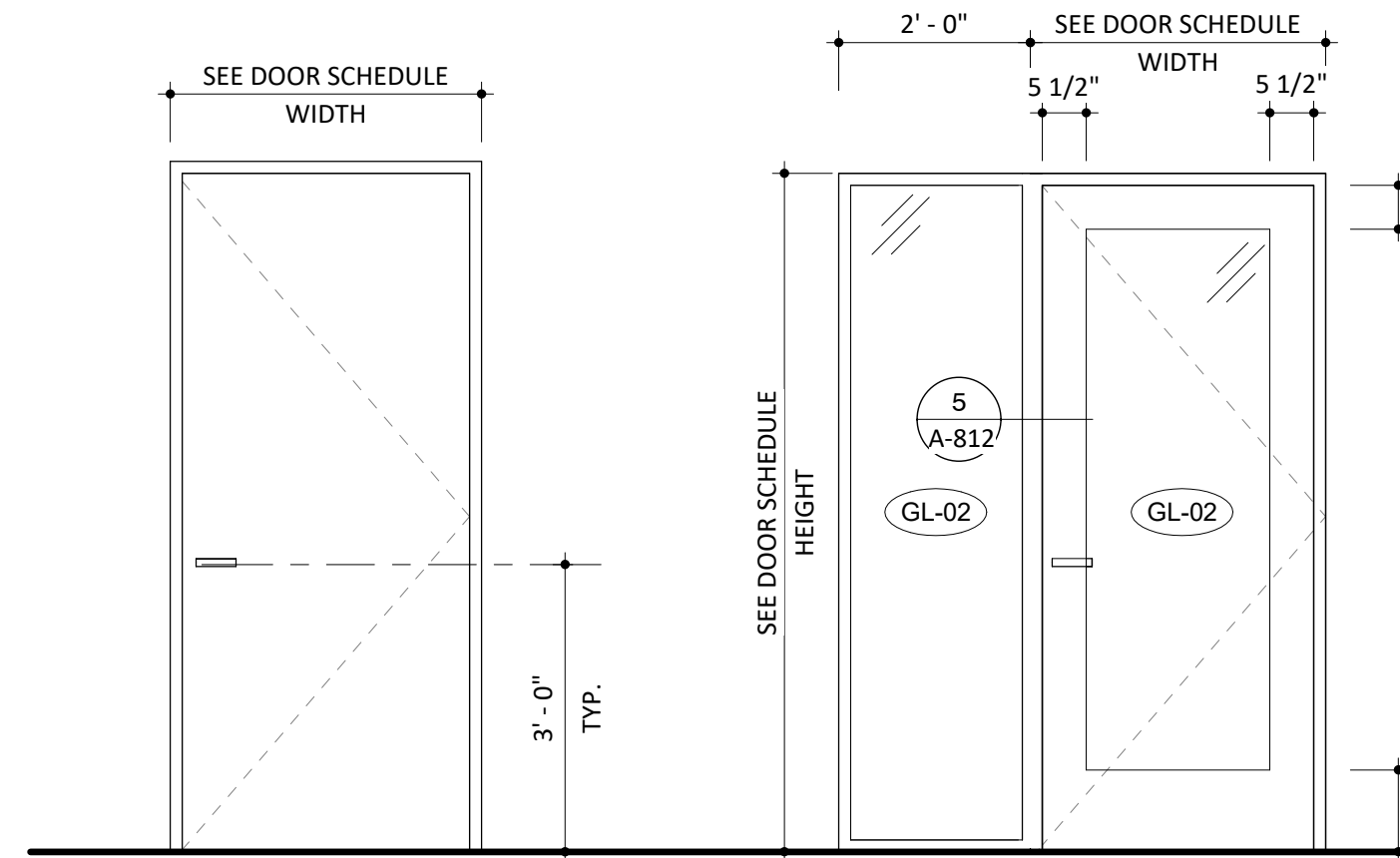

INTERIOR DOOR TYPE H
AT STAGE BUILDING AND PARK
SUPPORT PAINTED HOLLOW METAL
DOOR

INTERIOR DOOR TYPE I
AT STAGE BUILDING OFFICE
WITH GLASS AND SIDE LITE

DOOR TYPES - INTERIOR
1/2" = 1'-0"

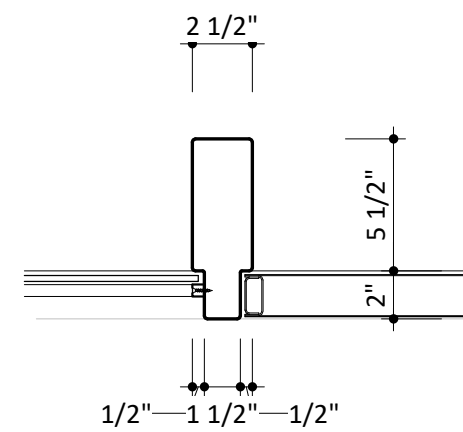

5 HOLLOW METAL DOOR JAMB DETAIL AT SIDE LITE
1 1/2" = 1'-0"

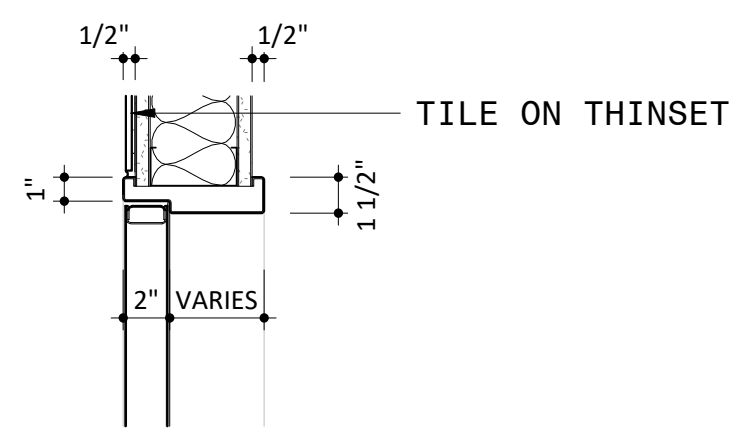

4 HOLLOW METAL DOOR HEAD/JAMB DETAIL AT TILE
1 1/2" = 1'-0"

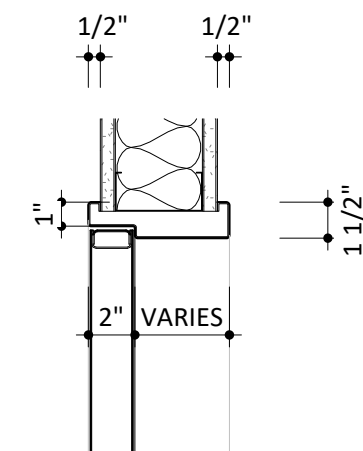

3 TYPICAL HOLLOW METAL DOOR HEAD/JAMB DETAIL
1 1/2" = 1'-0"

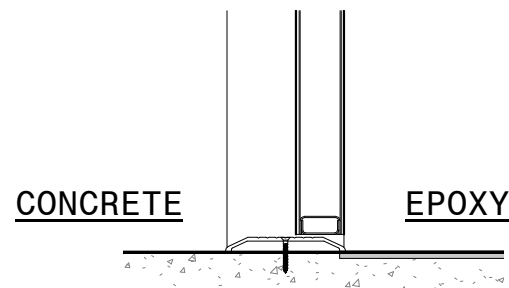

2 THRESHOLD DETAIL CONCRETE - EPOXY
1 1/2" = 1'-0"

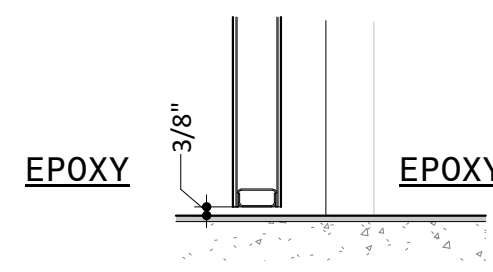

1 THRESHOLD DETAIL EPOXY - EPOXY
1 1/2" = 1'-0"

NOTES

LEGEND

PROJECT INFORMATION

NORTH WATERFRONT PARK

10 COWAN STREET
WILMINGTON, NORTH CAROLINA

CITY OF WILMINGTON
Community Services Department
P.O. Box 1810, Wilmington, North Carolina 28402
City of Wilmington Project Code 3CPRK1860

Landscape Architecture = L
HARGREAVES JONES
180 Varick Street, Suite 204, New York, NY 10014
www.hargreavesjonesla.com
NC License #C-513

Architecture = A
SAGE & COOMBE ARCHITECTS
12-15 Vestry Street, 5th Floor, New York, NY 10013
www.sageandcoombe.com

Acoustic/Theater/AV = AT
OAP.P.C.
77 Water Street, New York NY 10015
www.oap.com

Civil Engineering = C
Structural Engineering = S
Geotechnical Engineering = G
STEWART
223 S. West Street, Suite 1100, Raleigh, NC 27603
www.stewartinc.com
NC License #C-1051

Environmental Engineering = EE
SOIL & ENVIRONMENTAL CONSULTANTS, PA
8412 Falls of Neuse Road, Suite 104, Raleigh, NC 27615
www.sandec.com
EAGLE RESOURCES
215 West Moore Street, Southport, NC 28461
www.eagleresources.com

Irrigation = I
CLARK IRRIGATION DESIGN & CONSULTING, INC
P.O. Box 693, Lenoir, VA 24553
www.clarkirrigationdesign.com

Landscape Soil = LS
LANDIS, PLLC
3608 Bentley Brook Dr. Raleigh, NC 27611
www.landispllc.com

Mechanical Engineering = M
Electrical Engineering = E
Plumbing Engineering = P
Fire Protection = FF
CHEATHAM & ASSOCIATES, PA
3412 Enterprise Drive, Wilmington NC 28405
www.cheathamna.com
NC License #C-1073

Marine Structural Engineering = SM
ANDREW CONSULTING ENGINEERS
3611 Peachtree Avenue, Suite 300, Wilmington, NC 28403
www.andrewengineers.com

Water Fountain Design = WF
DELTA FOUNTAINS
11494 Columbia Park Dr. W., Suite 4, Jacksonville, FL 32258
www.deltafountains.com

Lighting Design = EL
TILLOTSON DESIGN ASSOCIATES
40 Worth Street, Room 703, New York NY 10013
www.tillotsondesign.com

SEAL/SIGNATURE

PROGRESS SET
NOT FOR CONSTRUCTION

ISSUE/REVISIONS

NO.	DESCRIPTION	DATE
1	80% CONSTRUCTION DOCUMENTS P4	07/12/2019
2	60% CONSTRUCTION DOCUMENTS P3	07/26/2019
3	95% CONSTRUCTION DOCUMENTS P4	08/23/2019
4	95% CONSTRUCTION DOCUMENTS P3 & P4	12/04/2019

KEY MAP

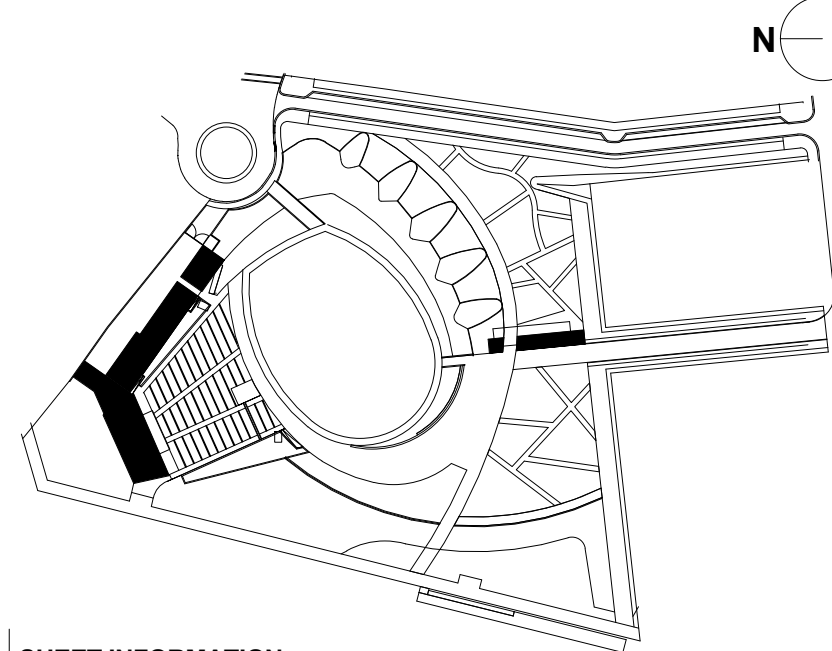

SHEET INFORMATION

Project No.: NWP 1701
Drawn By: MH
Checked By: PC DWH
Date: 12/04/2019
Scale: As indicated

SHEET TITLE

ARCHITECTURE INTERIOR DOOR SCHEDULE & TYPES

SHEET NO.

A-812-P4

N	STAGE BUILDING AND PARK SUPPORT MATERIAL SCHEDULE						
	DESIGNATION	MATERIAL	BASIS OF DESIGN	CHARACTERISTICS	FINISH & COLOR	REMARKS/LOCATION	SPECIFICATION SECTION
M	ACT-XX	ACOUSTIC CEILING TILE					
	ACT-01	ACOUSTIC CEILING TILE	ARMSTRONG CALLA	24" X 24" BEVELED TEGULAR 9/16"		CEILINGS/ 87% MINIMUM RC CONTENT/ DECLARE LABELED	095110 ACOUSTIC CEILING ASSEMBLIES
	BA-XX	BULLET RESISTANT ASSEMBLIES					
	BA-01	BULLET RESISTANT SHEATHING	ARMORCORE BULLET RESISTANT PANEL	UL 752, LEVEL 3		PARK SUPPORT BOX OFFICE, ENTRY, AND PRIVATE OFFICE	119900 BULLET RESISTANT ASSEMBLIES
	BR-XX	BRICK					
	BR-01	BRICK	ENDICOTT	SEE A-443 FOR BRICK TYPES	DARK IRONSPOT SMOOTH	PARK SUPPORT & STAGE BUILDING	042000 UNIT MASONRY
	CON-XX	CONCRETE					
	CON-04	CONCRETE		BROOM FINISH		LOADING DOCK	033300 CAST IN PLACE CONCRETE
	CON-06	SLIPFORM CONCRETE		SLIPFORM FORMWORK		VERTICAL SURFACE	033300 CAST IN PLACE CONCRETE
	CON-07	CONCRETE	PROSOCO CONSOLDECK LS	SEALED		STAGE BUILDING & PARK SUPPORT	096770 SEALED CONCRETE FINISH
L	CON-08	CONCRETE	PROSOCO CONSOLDECK LS & SLX100	SEALED		STAGE BUILDING BATHS 1-6, VIP LAVS 173 & 174	096770 SEALED CONCRETE FINISH
	CON-09	PRECAST CONCRETE PANEL		4'-0" LONG X 3-5/8" THICK. SEE DETAILS FOR HEIGHT	FINISH TO MATCH CON-06	STAGE BUILDING SOUTH FACADE BASE	034500 PRECAST ARCHITECTURAL CONCRETE
	CON-10	PRECAST CONCRETE PANEL		7-5/8" THICK	FINISH TO MATCH CON-06	STAGE BUILDING PUBLIC RESTROOM ENTRANCE	034500 PRECAST ARCHITECTURAL CONCRETE
	CT-XX	CERAMIC TILE					
	CT-01	CERAMIC TILE	DALTILE SEMI GLOSS AND MATTE	4" X 4" X 5/16" THICK WALL TILE	TO BE SELECTED BY ARCHITECT FROM COLOR GROUP 4	PARK SUPPORT & STAGE BUILDING MEN'S LAV	093000 TILING
	CT-02	CERAMIC TILE	DALTILE SEMI GLOSS AND MATTE	4" X 4" X 5/16" THICK WALL TILE	TO BE SELECTED BY ARCHITECT FROM COLOR GROUP 4	PARK SUPPORT & STAGE BUILDING WOMEN'S LAV	093000 TILING
	CT-03	CERAMIC TILE	DALTILE SEMI GLOSS AND MATTE	4" X 4" X 5/16" THICK WALL TILE	TO BE SELECTED BY ARCHITECT FROM COLOR GROUP 4	STAGE BUILDING MEN'S VIP BATHROOM	093000 TILING
	CT-04	CERAMIC TILE	DALTILE SEMI GLOSS AND MATTE	4" X 4" X 5/16" THICK WALL TILE	TO BE SELECTED BY ARCHITECT FROM COLOR GROUP 4	STAGE BUILDING WOMEN'S VIP BATHROOM	093000 TILING
	CT-05	CERAMIC TILE	DALTILE SEMI GLOSS AND MATTE	4" X 4" X 5/16" THICK WALL TILE	TO BE SELECTED BY ARCHITECT FROM COLOR GROUP 1	STAGE BUILDING CREW & VENUE OFFICE BATHROOMS	093000 TILING
	CT-06	CERAMIC TILE	DALTILE SEMI GLOSS AND MATTE	4" X 4" X 5/16" THICK WALL TILE	TO BE SELECTED BY ARCHITECT FROM COLOR GROUP 1	PARK SUPPORT & STAGE BUILDING MEN'S & WOMEN'S LAV	093000 TILING
K	EF-XX	EPOXY FLOORING					
	EF-01	EPOXY FLOORING	DEX-0-TEX CHEMINERT	TROWEL APPLIED WITH INTEGRAL BASE	STANDARD COLOR WITH POSITRED "0" (FINE)	LAVATORIES	096723 RESINOUS FLOORING
	GC-XX	GLAZED CANOPY					
	GC-02	GLAZED CANOPY	PILKINGTON PLANAR	MONOLITHIC CLEAR LAMINATED GLAZING WITH SGP INTERLAYER	STANDARD 40% MESH CERAMIC FRIT PATTERN IN CUSTOM GRAY	PARK SUPPORT CANOPY ALTERNATE #1	084426 STRUCTURAL GLASS CANOPIES
	GL-XX	GLASS					
	GL-01	GLASS	VIRACON/ VNE1-53 INSULATING LAMINATED IGU	IGU CONSISTING OF LAMINATED 1/4" CLEAR, FRIT DOT PATTERN AND LOW E COATING ON THE #2 SURFACE, 1/2" AIR SPACE, 1/4" CLEAR, .03" CLEAR PVB .03" CLEAR PVB, 1/4" CLEAR	STANDARD CERAMIC FRIT DOT PATTERN TO BE SELECTED BY ARCHITECT	STAGE BUILDING NORTH & WEST FACADE WINDOWS, REF. A-821	088000 GLAZING
	GL-02	GLASS	VIRACON/ VNE1-53 INSULATING LAMINATED IGU	IGU CONSISTING OF LAMINATED TEMPERED 1/4" CLEAR (OR TEMPERED, WHERE REQUIRED), CUSTOM FRIT AND LOW E COATING ON THE #2 SURFACE, 1/2" AIR SPACE, 1/4" CLEAR, .03" CLEAR PVB .03" CLEAR PVB, 1/4" CLEAR	SEE A-821 FOR CUSTOM CERAMIC FRIT PATTERN	PARK OFFICE; STAGE BUILDING SOUTH & EAST VISION GLASS, REF. A-821 & A-822	088000 GLAZING
	GL-03	GLASS	VIRACON/ VNE1-53 INSULATING LAMINATED IGU	IGU CONSISTING OF LAMINATED 1/4" CLEAR EXTERIOR LITE (OR TEMPERED, WHERE REQUIRED), CUSTOM FRIT AND LOW E COATING ON THE #2 SURFACE, 1/2" AIR SPACE, .03" ARCTIC SNOW PVB .03" CLEAR PVB, 1/4" CLEAR	SEE A-821 FOR CUSTOM CERAMIC FRIT PATTERN	PARK SUPPORT AND STAGE BUILDING TYPICAL STOREFRONT, REF. A-821 & A-822	088000 GLAZING
	GL-04	GLASS	VIRACON/ VNE1-53 INSULATING LAMINATED IGU	IGU CONSISTING OF LAMINATED 1/8" CLEAR TEMPERED EXTERIOR LITE, CUSTOM FRIT AND LOW E COATING ON THE #2 SURFACE, 1/2" AIR SPACE, 1/8" CLEAR, .03" POLAR WHITE PVB .03" CLEAR PVB, 1/8" CLEAR	SEE A-821 FOR CUSTOM CERAMIC FRIT PATTERN	PARK SUPPORT EXTERIOR DOORS 100 & 107, REF. A-822	088000 GLAZING
	GL-05	WIRED GLASS		1/4" CLEAR GLASS, GROUND AND POLISHED BOTH SIDES, WITH 3/4" X 3/4" DIAMOND PATTERN ELECTRICALLY WELDED STEEL WIRE MESH		VISION PORTALS AT STAGE BUILDING EXTERIOR DOORS, REF. A-811	088000 GLAZING
J	GL-06	SPANDREL GLASS	VIRACON/ VNE1-53 INSULATING LAMINATED IGU	IGU CONSISTING OF LAMINATED 1/4" CLEAR EXTERIOR LITE (OR TEMPERED, WHERE REQUIRED), CUSTOM FRIT AND LOW E COATING ON THE #2 SURFACE, 1/2" AIR SPACE, 1/4" CLEAR WITH SPANDREL COATING ON #4 SURFACE, .03" CLEAR PVB .03" CLEAR PVB, 1/4" CLEAR	SEE A-821 FOR CUSTOM CERAMIC FRIT PATTERN	STAGE BUILDING STOREFRONT SOUTH & EAST STOREFRONT, REF. A-821	088000 GLAZING
	GR-XX	GROUND FACE BLOCK					
	GR-01	GROUND FACE BLOCK	ECHOLON TRENDSTONE TREMNWYTH HIGH POLISH	SEE A-443 FOR GROUND FACE BLOCK TYPES	TO BE SELECTED BY ARCHITECT	STAGE BUILDING	042000 CONCRETE MASONRY
	GWB-XX	GYP SUM WALL BOARD					
	GWB-01	GYP SUM WALL BOARD	USG OR APPROVED EQUAL	5/8" TYPE X MOISTURE RESISTANT	LEVEL 4 FINISH	STAGE BUILDING & PARK SUPPORT WALLS AND CEILINGS	092900 GYP SUM BOARD
	GWB-02	FIBERGLASS MAT GYP SUM TILE BACKER	GP DENSIFIELD TILE BACKER OR APPROVED EQUAL	5/8"		STAGE BUILDING & PARK SUPPORT TILE WALL SURFACES	092900 GYP SUM BOARD
	GWB-03	FIBERGLASS MAT GYP SUM SHEATHING	GP DENSOLASS OR APPROVED EQUAL	5/8"		STAGE BUILDING & PARK SUPPORT EXTERIOR SHEATHING	092900 GYP SUM BOARD
	GWB-04	EXTERIOR GRADE GYP SUM WALL BOARD	USG OR APPROVED EQUAL	5/8"		STAGE BUILDING & PARK SUPPORT EXTERIOR WALLS	092900 GYP SUM BOARD
	GWB-5	GYP SUM WALL BOARD	USG OR APPROVED EQUAL	5/8" ABUSE RESISTANT	LEVEL 4 FINISH	STAGE BUILDING CORRIDOR 172	092900 GYP SUM BOARD
	INS-XX	INSULATION					
I	INS-01	INSULATION	FIRESTONE TAPERED ISO 95+ POLYISOCYANURATE OR APPROVED EQUAL	MINIMUM LTTR R25 TAPERED BOARD		STAGE BUILDING & PARK SUPPORT ROOF	075423 THERMOPLASTIC POLYOLEFIN ROOFING
	INS-02	INSULATION	ROCKWOOL CURTAINROCK	2" SEMI-RIGID STONE WOOL INSULATION		STAGE BUILDING & PARK SUPPORT EXTERIOR WALLS	072100 BUILDING INSULATION
	INS-03	INSULATION	DOW HIGH LOAD EXTRUDED POLYSTYRENE INSULATION	100 PSI 2" AND 4" BOARDS		STAGE BUILDING & PARK SUPPORT FOUNDATION AND TOP OF STOREFRONT; STAGE BUILDING VIP TERRACE	072100 BUILDING INSULATION
	INS-04	INSULATION	ROCKWOOL CAVITYROCK	SEMI-RIGID EXTERIOR CAVITY WALL STONE WOOL INSULATION		STAGE BUILDING & PARK SUPPORT EXTERIOR WALL CAVITY	072100 BUILDING INSULATION
	INS-05	INSULATION	ROCKWOOL COMFORTBATT	SEMI-RIGID STONE WOOL BATT INSULATION 6" @ R-24		STAGE BUILDING & PARK SUPPORT EXTERIOR WALL BETWEEN FRAMING	072100 BUILDING INSULATION
	LVT-XX	LUXURY VINYL TILE					
	LVT-01	LUXURY VINYL TILE	MOHAWK GROUP BOLDER C0010	36" X 36"	925 PEBBLE	STAGE BUILDING CREW	096500 RESILIENT AND LVT FLOORING
	MR-XX	METAL RAILING					
	MR-01	METAL RAILING		1 1/2" OD STAINLESS STEEL TUBE	#4 FINISH	STAGE BUILDING EXTERIOR STAIR C	055200 HANDRAILS AND RAILINGS
	MR-02	METAL RAILING		1 1/2" OD PAINTED PIPE RAIL	PAINTED TO MATCH PX-07 AT EXTERIOR/ PT-11 AT INTERIOR STAIRS A & B	STAGE BUILDING EXTERIOR STAIRS AND RAMPS AT NORTH WALKWAY; INTERIOR STAIRS A & B	055200 HANDRAILS AND RAILINGS
H	MR-05	METAL RAILING	JAKOB INOX CABLE RAILING	STAINLESS STEEL CABLE RAILING SYSTEM WITH HORIZONTAL CABLES AND FITTINGS	#4 FINISH	STAGE BUILDING WALKWAY	057300 DECORATIVE METAL RAILINGS
	MR-07	METAL RAILING	JAKOB INOX CABLE RAILING	STAINLESS STEEL CABLE RAILING SYSTEM WITH HORIZONTAL CABLES AND FITTINGS	#4 FINISH	STAGE BUILDING VIP TERRACE	057300 DECORATIVE METAL RAILINGS
	MR-08	METAL FENCE	JAKOB INOX CABLE RAILING WITH STAINLESS STEEL FRAMING	STAINLESS STEEL CABLE RAILING SYSTEM WITH HORIZONTAL CABLES	#4 FINISH	STAGE BUILDING VIP TERRACE	057300 DECORATIVE METAL RAILINGS
	MTL-XX	SHEET METAL					
	MTL-04	EXPANDED METAL SCREEN	AMICO APEX03 OR APPROVED EQUAL	FLUOROPOLYMER PAINT PPG DURANAR COATING	FROM MANUFACTURER'S STANDARD COLORS	STAGE BUILDING ROOF SCREEN	
	MTL-07	PIN LETTERS		1/4" WATER JET CUT ALUMINUM, ARCHITECT TO PROVIDE CAD FILE	POWDER COAT	PARK SUPPORT	101419 DIMENSIONAL LETTER SIGNAGE
	MTL-08	ALUMINUM COPING TRIM		1/8" BENT ALUMINUM WITH KYNAR COATING. SEE COPINGS DETAILS AND ENLARGED PLANS FOR WIDTH.	PX-07	PARK SUPPORT AND STAGE BUILDING ROOF COPING	055000 METAL FABRICATIONS
	MTL-09	PERFORATED ALUMINUM CEILING PANEL		1/8" PERFORATED PANELS WITH HAIRLINE JOINTS, 50% OPEN 1/4" HOLES WITH KYNAR COATING	PX-07	PARK SUPPORT AND STAGE BUILDING EXTERIOR VESTIBULE CEILINGS	
	MTL-10	ALUMINUM PLATE		1/4" ALUMINUM PLATE WITH KYNAR COATING	PX-07	PARK SUPPORT AND STAGE BUILDING RESTROOM ENTRY CANOPY	055000 METAL FABRICATIONS
	MTL-11	ALUMINUM TRIM		1/8" BENT ALUMINUM WITH KYNAR COATING	PX-07	PARK SUPPORT AND STAGE BUILDING ROOF COPING	055000 METAL FABRICATIONS
G	MTL-12	METAL FLASHING		ALUMINUM FLASHING WITH TWO COAT FLUOROPOLYMER FINISH	PX-07	PARK SUPPORT AND STAGE BUILDING	076200 SHEET METAL FLASHING AND TRIM
	MTL-13	INSULATED ALUMINUM PANEL		1 1/4" INSULATED ALUMINUM PANEL WITH KYNAR COATING	PX-06	STAGE BUILDING	
	PH-XX	PHENOLIC RESIN					
	PH-01	EXTERIOR GRADE PHENOLIC	HIGH-PRESSURE COMPACT LAMINATE, 3/8"		COLOR 1	PARK SUPPORT & STAGE BUILDING EXTERIOR VESTIBULE WALLS AND CEILING	074233 SOLID PHENOLIC WALL PANELS
	PH-02	EXTERIOR GRADE PHENOLIC	HIGH-PRESSURE COMPACT LAMINATE, 3/8"		COLOR 2	PARK SUPPORT & STAGE BUILDING EXTERIOR VESTIBULE WALLS AND CEILING	074233 SOLID PHENOLIC WALL PANELS
	PH-03	PHENOLIC COUNTERTOP	HIGH-PRESSURE COMPACT LAMINATE, 3/8"		COLOR 3	PARK SUPPORT COUNTERTOPS	074233 SOLID PHENOLIC WALL PANELS
	PH-04	PHENOLIC COUNTERTOP VERTICAL, TOE-KICK	HIGH-PRESSURE COMPACT LAMINATE, 3/8"		COLOR 4	PARK SUPPORT COUNTERTOPS	074233 SOLID PHENOLIC WALL PANELS
	PL-XX	PLASTIC LAMINATE					
	PL-01	PLASTIC LAMINATE	FORMICA LAMINATE OR APPROVED EQUAL		MANUFACTURER'S STANDARD SOLID COLOR TBD	PARK SUPPORT & STAGE BUILDING COUNTERTOPS & CABINETRY	064116 PLASTIC LAMINATE
	PL-02	PLASTIC LAMINATE	FORMICA LAMINATE OR APPROVED EQUAL		MANUFACTURER'S STANDARD SOLID COLOR TBD	STAGE BUILDING COUNTERTOPS & CABINETRY	064116 PLASTIC LAMINATE
F	PT-XX	PAINT					
	PT-01	PAINT	BENJAMIN MOORE	INTERIOR LATEX	WHITE (01) EGGSHELL FINISH N374	INTERIOR WALLS/ NO VOC	099100 PAINTING
	PT-02	PAINT	BENJAMIN MOORE	INTERIOR LATEX	WHITE (01) FLAT FINISH N373	INTERIOR CEILINGS/ NO VOC	099100 PAINTING
	PT-03	PAINT	BENJAMIN MOORE	INTERIOR LATEX	WHITE (01) SEMI-GLOSS N333	HW, TRIM/ NO VOC	099100 PAINTINGS
	PT-04	PAINT	BENJAMIN MOORE	INTERIOR LATEX	WHITE (01) SEMI-GLOSS N333	BATHROOM CEILINGS/ NO VOC	099100 PAINTING
	PT-05	PAINT	BENJAMIN MOORE	INTERIOR LATEX	COLOR TBD SEMI-GLOSS N333	BATHROOM WALLS @ MEN'S ROOM UP TO 7'-0" / NO VOC	099100 PAINTING
	PT-06	PAINT	BENJAMIN MOORE	INTERIOR LATEX	COLOR TBD SEMI-GLOSS N333	BATHROOM WALLS @ WOMEN'S ROOM UP TO 7'-0" / NO VOC	099100 PAINTING
	PT-07	PAINT	BENJAMIN MOORE	INTERIOR LATEX	COLOR TBD EGGSHELL FINISH N374	BATHROOM WALLS @ MEN'S AND WOMEN'S ABOVE 7'-0"	099100 PAINTING
	PT-08	PAINT	BENJAMIN MOORE	INTERIOR LATEX	COLOR TBD FLAT FINISH N373	BATHROOM CEILING @ METAL DECK	099100 PAINTING
	PT-09	PAINT	BENJAMIN MOORE	INTERIOR ALKID	COLOR TBD FLAT FINISH N373	ALL INTERIOR EXPOSED STEEL	099100 PAINTING
E	PT-10	PAINT	BENJAMIN MOORE	INTERIOR LATEX	COLOR TBD EGGSHELL FINISH N374	PANTRY & CREW COUNTERTOP WALLS, SEE INTERIOR ELEVATIONS	099100 PAINTING
	PT-11	PAINT	BENJAMIN MOORE	INTERIOR LATEX	COLOR TBD FLAT FINISH - TO MATCH RFG-01 AT INTERIOR ELEVATOR ENCLOSURE	STAIRS A & B RAILINGS AND TRIM	099100 PAINTING
	PT-12	PAINT	BENJAMIN MOORE	INTERIOR LATEX	COLOR TBD EGGSHELL FINISH N374 TO MATCH RFG-01 AT INTERIOR ELEVATOR ENCLOSURE	STAIRS A & B WALLS	099100 PAINTING
	PX-XX	HIGH PERFORMANCE COATING					
	PX-05	HIGH PERFORMANCE COATING	TNEMEC	3 PART URETHANE EPOXY FINISH	GLOSS/CUSTOM COLOR	PARK SUPPORT CANOPY ALTERNATE #1	099600 HIGH PERFORMANCE COATINGS
	PX-06	HIGH PERFORMANCE COATING	TNEMEC	3 PART URETHANE EPOXY FINISH	GLOSS/CUSTOM COLOR	STAGE BUILDING STOREFRONT ALUMINUM PANEL	099600 HIGH PERFORMANCE COATINGS
	PX-07	HIGH PERFORMANCE COATING	TNEMEC	3 PART URETHANE EPOXY FINISH	GLOSS/CUSTOM COLOR	PARK SUPPORT & STAGE BUILDING MISCELLANEOUS METAL TRIM	099600 HIGH PERFORMANCE COATINGS
	RB-XX	RUBBER BASE					
	RB-01	RUBBER BASE	JOHNSONITE BASEWORKS THERMOSET RUBBER	4" BASE	MANUFACTURER'S STANDARD COLORS	PARK SUPPORT & STAGE BUILDING	096513 RESILIENT BASE AND ACCESSORIES
	RFG-XX	ROOFING					
D	RFG-01	ROOFING	METAL SALES 7/8" CORRUGATED ROOFING	GALVALUME 24 GAUGE		STAGE BUILDING WALKWAY CEILING, CANOPY ROOF, ELEVATOR BULKHEAD ENCLOSURE, ELEVATOR SHAFT ENCLOSURE AT STAIR B...	074110 METAL ROOF PANELS
	RFG-02	ROOFING	FIRESTONE ULTRAPLY TPO ROOFING SYSTEM	.045"	WHITE	PARK SUPPORT & STAGE BUILDING	075423 THERMOPLASTIC POLYOLEFIN ROOFING
	RFG-03	ROOFING	HOT RUBBERIZED ASPHALT ROOFING SYSTEM HENRY 790-11			STAGE BUILDING ROOF TERRACE	071413 HOT FLUID-APPLIED RUBBERIZED ASPHALT
	RP-XX	ROOF PAVERS					
	RP-01	ROOF PAVER	WAUSAU TECTURA DESIGNS PEDESTAL PAVER ON LEVELING SYSTEM	24" X 24" PRECAST CONCRETE PAVER	EXPRESSIONS LINE STANDARD COLOR	STAGE BUILDING VIP TERRACE	077600 PAVERS
	RP-02	STAIR TREAD PAVER	WAUSAU TECTURA DESIGNS STAIR TREADS	PRECAST CONCRETE TO MATCH RP-01	PAVER TO MATCH GR-01	STAGE BUILDING STAIR C	077600 PAVERS
	SF-XX	STOREFRONT					
	SF-01	STOREFRONT	WAUSAU SUPERWALL SSG OR APPROVED EQUAL		TO MATCH PX-07	PARK SUPPORT & STAGE BUILDINGS	084000 ALUMINUM FRAMED FACADE SYSTEMS
	SS-XX	SOLID SURFACE					
	SS-01	CORIAN			MANUFACTURER'S STANDARD COLORS	STAGE BUILDING DRESSING ROOM BATHROOMS AND SHOWER ROOMS	08460 CORIAN
C	STS-XX	STAINLESS STEEL					
	STS-03	STAINLESS STEEL	316 GRADE	16 GAUGE PERFORATED PANELS, 58% OPEN 1/4" HOLES ON 5/16" CENTERS, INCLUDING SUBFRAME AND SUPPORTS	#4	PARK SUPPORT ROOF SCREEN	055223 MANUFACTURED ROOF GUARDRAIL
	WD-XX	WOOD					
	WD-04	FIRE RETARDANT TREATED WESTERN RED CEDAR	MILLED WESTERN RED CEDAR CLEAR HEART GRADE	2X12 LOUVER MILLED PROFILE AND ASSOCIATED 2X6 WOOD BLOCKING	WOODGUARD CLEAR OIL-BASED EXTERIOR FINISH	PARK SUPPORT CANOPY LOUVERS ALTERNATE #1	062013 EXTERIOR FINISH CARPENTRY
	WD-05	WESTERN RED CEDAR	MILLED WESTERN RED CEDAR CLEAR HEART GRADE	AS NOTED ON DRAWINGS	WOODGUARD CLEAR OIL-BASED EXTERIOR FINISH	BENCH AT STAGE BUILDING ROOF TERRACE	062013 EXTERIOR FINISH CARPENTRY
B							
A							

NOTES

LEGEND

Approved Construction Plan
Name Date

Planning _____
Traffic _____
Fire _____

PROJECT INFORMATION

NORTH WATERFRONT PARK
10 COWAN STREET
WILMINGTON, NORTH CAROLINA

CITY OF WILMINGTON
Community Services Department
P.O. Box 1810, Wilmington, North Carolina 28402
City of Wilmington Project Code 3CPRK1860

Landscape Architecture = L
HARGREAVES JONES
180 Varick Street, Suite 204, New York, NY 10014
www.hargreavesjones.com
NC License #C-513

Architecture = A
SAGE & COOMBE ARCHITECTS
12-15 Vesny Street, 5th Floor, New York, NY 10013
www.sageandcoombe.com

Acoustic/Theater/AV = AT
OAP.P.C.
77 Water Street, New York NY 10015
www.anup.com

Civil Engineering = C
Structural Engineering = S
Geotechnical Engineering = G
STEWART
223 S. West Street, Suite 1100, Raleigh, NC 27603
www.stewartinc.com
NC License #C-1051

Environmental Engineering = EE
SOIL & ENVIRONMENTAL CONSULTANTS, PA
8412 Falls of Neuse Road, Suite 104, Raleigh, NC 27615
www.sandec.com

EAGLE RESOURCES
215 West Moore Street, Southport, NC 28461
www.eagleresources.com

Irrigation= I
CLARK IRRIGATION DESIGN & CONSULTING, INC
P.O. Box 693, Lenoir, GA 30553
www.clarkirrigationdesign.com

Landscape Soil = LS
LANDIS, PLLC
3808 Bentley Brook Dr. Raleigh, NC 2761 2
www.landisplc.com

Mechanical Engineering = M
Electrical Engineering = E
Plumbing Engineering = P
Fire Protection = F
CHEATHAM & ASSOCIATES , PA
3412 Enterprise Drive, Wilmington NC 28405
www.cheathamga.com
NC License #C-1073

Marine Structural Engineering = SM
ANDREW CONSULTING ENGINEERS
3811 Peachtree Avenue, Suite 300, Wilmington, NC 28403
www.andrewengineers.com

Water Fountain Design = WF
DELTA FOUNTAINS
11494 Columbia Park Dr. W., Suite 4, Jacksonville, FL32258

N

M

L

K

J

I

H

G

F

E

D

C

B

A

ROOM FINISH SCHEDULE STAGE BUILDING																	
NUMBER	NAME	FLOOR		WALL				BASE FINISH				CEILING			COMMENTS		
		SUBFLOOR	FINISH	N	S	E	W	N	S	E	W	MATERIAL	FINISH	RATING			
130	STAIR A	CONCRETE	CON-07	GWB-01/PT-01	GWB-01/PT-01	GWB-01/PT-01	GWB-01/PT-01	RB-01	RB-01	RB-01	RB-01	GWB-01	PT-02	-			
131	PRODUCTION OFFICE	CONCRETE	CON-07	GWB-01/PT-01	GWB-01/PT-01	GWB-01/PT-01	GWB-01/PT-01	RB-01	RB-01	RB-01	RB-01	GWB-01	ACT-01	-			
132	VENUE OFFICE	CONCRETE	CON-07	GWB-01/PT-01	GWB-01/PT-01	GWB-01/PT-01	GWB-01/PT-01	RB-01	RB-01	RB-01	RB-01	GWB-01	ACT-01	-			
133	OFFICE	CONCRETE	CON-07	GWB-01/PT-01	GWB-01/PT-01	GWB-01/PT-01	GWB-01/PT-01	RB-01	RB-01	RB-01	RB-01	GWB-01	ACT-01	-			
134	LAV	CONCRETE	CON-07	GWB-01/PT-04/CT-05	GWB-01/PT-04	GWB-01/PT-04	GWB-01/PT-04	EF-01	EF-01	EF-01	EF-01	GWB-01	PT-04	-			
135	PANTRY	CONCRETE	CON-07	GWB-01/PT-01	GWB-01/PT-10	GWB-01/PT-01	GWB-01/PT-01	EF-01	EF-01	EF-01	EF-01	ACT-01	-	-			
136	CREW	CONCRETE	LVT-01	GWB-01/PT-01	GWB-01/PT-01	GWB-01/PT-01	GWB-01/PT-01	RB-01	RB-01	RB-01	RB-01	ACT-01	-	-			
137	STORAGE	CONCRETE	CON-07	GWB-01/PT-01	GWB-01/PT-01	GWB-01/PT-01	GWB-01/PT-01	RB-01	RB-01	RB-01	RB-01	ACT-01	-	-			
138	IT LN	CONCRETE	CON-07	GWB-01/PT-01	GWB-01/PT-01	GWB-01/PT-01	GWB-01/PT-01	RB-01	RB-01	RB-01	RB-01	MTL DECK	PT-02	-			
139	ELEC LN	CONCRETE	CON-07	GWB-01/PT-01	GWB-01/PT-01	GWB-01/PT-01	GWB-01/PT-01	RB-01	RB-01	RB-01	RB-01	MTL DECK	PT-02	-			
140	MECH/ FIRE PUMP	CONCRETE	CON-07	GWB-01/PT-01	GWB-01/PT-01	GWB-01/PT-01	GWB-01/PT-01	RB-01	RB-01	RB-01	RB-01	MTL DECK	PT-02	-			
141	STAIR B	CONCRETE	CON-07	GWB-01/PT-01	GWB-01/PT-01	GWB-01/PT-01	GWB-01/PT-01	RB-01	RB-01	RB-01	RB-01	GWB-01	PT-02	-			
142	VIP VESTIBULE	CONCRETE	CON-07	RFQ-01	SF-01/GWB-01/PT-01	GWB-01/PT-01	GWB-01/PT-01	RB-01	RB-01	RB-01	RB-01	GWB-01	PT-02	-			
145	VESTIBULE	CONCRETE	CON-07	GWB-01/PT-01	GWB-01/PT-01	GWB-01/PT-01	GWB-01/PT-01	RB-01	RB-01	RB-01	RB-01	GWB-01	PT-02	-			
146	ELEV. MACHINE ROOM	CONCRETE	CON-07	GWB-01/PT-01	GWB-01/PT-01	GWB-01/PT-01	GWB-01/PT-01	RB-01	RB-01	RB-01	RB-01	MTL DECK	PT-02	-			
147	WOMEN'S LAV	CONCRETE	EF-01	GWB-01/PT-06/PT-07/CT-02	GWB-01/PT-06/PT-07/CT-02	GWB-01/PT-07/CT-02	GWB-01/PT-07/CT-02	EF-01	EF-01	EF-01	EF-01	MTL DECK	PT-08	-	TITLE UP TO 7'-3" ON WET & HAND DRYER WALLS, PT-06 UP TO 7'-3" FOR ALL OTHER WALLS, PT-07 ABOVE 7'-3", REF. INT. ELEV.		
148	MEN'S LAV	CONCRETE	EF-01	GWB-01/PT-05/PT-07/CT-01	GWB-01/PT-05/PT-07/CT-01	GWB-01/PT-07/CT-01	GWB-01/PT-07/CT-01	EF-01	EF-01	EF-01	EF-01	MTL DECK	PT-08	-	TITLE UP TO 7'-3" ON WET & HAND DRYER WALLS, PT-05 UP TO 7'-3" FOR ALL OTHER WALLS, PT-07 ABOVE 7'-3", REF. INT. ELEV.		
149	ELEC C.O.W.	CONCRETE	CON-07	GWB-01/PT-01	GWB-01/PT-01	GWB-01/PT-01	GWB-01/PT-01	RB-01	RB-01	RB-01	RB-01	MTL DECK	PT-02	-			
150	TOURING OFFICE	CONCRETE	CON-07	GWB-01/PT-01	GWB-01/PT-01	GWB-01/PT-01	GWB-01/PT-01	RB-01	RB-01	RB-01	RB-01	ACT-01	-	-			
151	VESTIBULE	CONCRETE	CON-07	GWB-01/PT-01	GWB-01/PT-01	GWB-01/PT-01	GWB-01/PT-01	RB-01	RB-01	RB-01	RB-01	ACT-01	-	-			
152	LAUNDRY	CONCRETE	CON-07	GWB-01/PT-01	GWB-01/PT-01	GWB-01/PT-01	GWB-01/PT-01	RB-01	RB-01	RB-01	RB-01	ACT-01	-	-			
153	WOMEN'S LAV	CONCRETE	EF-01	GWB-01/PT-04	GWB-01/PT-04	GWB-01/PT-04/CT-04	GWB-01/PT-04	EF-01	EF-01	EF-01	EF-01	GWB-01	PT-04	-	TITLE UP TO 40" ON WET WALL		
154	MEN'S LAV	CONCRETE	EF-01	GWB-01/PT-04	GWB-01/PT-04	GWB-01/PT-04	GWB-01/PT-04/CT-05	EF-01	EF-01	EF-01	EF-01	GWB-01	PT-04	-	TITLE UP TO 40" ON WET WALL		
155	CORRIDOR	CONCRETE	CON-07	GWB-01/PT-01	GWB-01/PT-01	GWB-01/PT-01	GWB-01/PT-01	RB-01	RB-01	RB-01	RB-01	ACT-01	-	-			
156	SHOWER 1	CONCRETE	EF-01	GWB-01/PT-04/SS-01	GWB-01/PT-04/SS-01	GWB-01/PT-04/SS-01	GWB-01/PT-04/SS-01	SS-01	SS-01	SS-01	SS-01	GWB-01	PT-04	-	SS-01 IN SHOWER UP TO 7'-2"		
157	SHOWER 2	CONCRETE	EF-01	GWB-01/PT-04/SS-01	GWB-01/PT-04/SS-01	GWB-01/PT-04/SS-01	GWB-01/PT-04/SS-01	SS-01	SS-01	SS-01	SS-01	GWB-01	PT-04	-	SS-01 IN SHOWER UP TO 7'-2"		
158	SHOWER 3	CONCRETE	EF-01	GWB-01/PT-04	GWB-01/PT-04/SS-01	GWB-01/PT-04/SS-01	GWB-01/PT-04/SS-01	SS-01	SS-01	SS-01	SS-01	GWB-01	PT-04	-	SS-01 IN SHOWER UP TO 7'-2"		
159	SHOWER 4	CONCRETE	EF-01	GWB-01/PT-04	GWB-01/PT-04/SS-01	GWB-01/PT-04/SS-01	GWB-01/PT-04/SS-01	SS-01	SS-01	SS-01	SS-01	GWB-01	PT-04	-	SS-01 IN SHOWER UP TO 7'-2"		
160	BATH 1	CONCRETE	CON-08	GWB-01/PT-04	GWB-01/PT-04	GWB-01/PT-04/SS-01	GWB-01/PT-04/SS-01	SS-01	SS-01	SS-01	SS-01	GWB-01	PT-04	-	SS-01 UP TO 40" ON WET WALL, SS-01 IN SHOWER UP TO 7'-2"		
161	DRESSING 1	CONCRETE	CON-07	GWB-01/PT-01	GWB-01/PT-01	EQ-05	GWB-01/PT-01	RB-01	RB-01	RB-01	RB-01	ACT-01	-	-	EAST WALL IS FOLDING PARTITION EQ-05		
162	BATH 2	CONCRETE	CON-08	GWB-01/PT-04	GWB-01/PT-04	GWB-01/PT-04/SS-01	GWB-01/PT-04/SS-01	SS-01	SS-01	SS-01	SS-01	GWB-01	PT-04	-	SS-01 UP TO 40" ON WET WALL, SS-01 IN SHOWER UP TO 7'-2"		
163	DRESSING 2	CONCRETE	CON-07	GWB-01/PT-01	GWB-01/PT-01	GWB-01/PT-01	GWB-01/PT-01	EQ-05	RB-01	RB-01	RB-01	ACT-01	-	-	WEST WALL IS FOLDING PARTITION EQ-05		
164	BATH 3	CONCRETE	CON-08	GWB-01/PT-04	GWB-01/PT-04	GWB-01/PT-04/SS-01	GWB-01/PT-04/SS-01	SS-01	SS-01	SS-01	SS-01	GWB-01	PT-04	-	SS-01 UP TO 40" ON WET WALL, SS-01 IN SHOWER UP TO 7'-2"		
165	DRESSING 3	CONCRETE	CON-07	GWB-01/PT-01	GWB-01/PT-01	GWB-01/PT-01	GWB-01/PT-01	RB-01	RB-01	RB-01	RB-01	ACT-01	-	-	SS-01 UP TO 40" ON WET WALL, SS-01 IN SHOWER UP TO 7'-2"		
166	BATH 4	CONCRETE	CON-08	GWB-01/PT-04	GWB-01/PT-04	GWB-01/PT-04/SS-01	GWB-01/PT-04/SS-01	SS-01	SS-01	SS-01	SS-01	GWB-01	PT-04	-	SS-01 UP TO 40" ON WET WALL, SS-01 IN SHOWER UP TO 7'-2"		
167	DRESSING 4	CONCRETE	CON-07	GWB-01/PT-01	GWB-01/PT-01	GWB-01/PT-01	GWB-01/PT-01	RB-01	RB-01	RB-01	RB-01	ACT-01	-	-	SS-01 UP TO 40" ON WET WALL, SS-01 IN SHOWER UP TO 7'-2"		
168	BATH 5	CONCRETE	CON-08	GWB-01/PT-04	GWB-01/PT-04	GWB-01/PT-04/SS-01	GWB-01/PT-04/SS-01	SS-01	SS-01	SS-01	SS-01	GWB-01	PT-04	-	SS-01 UP TO 40" ON WET WALL, SS-01 IN SHOWER UP TO 7'-2"		
169	DRESSING 5	CONCRETE	CON-07	GWB-01/PT-01	GWB-01/PT-01	GWB-01/PT-01	GWB-01/PT-01	RB-01	RB-01	RB-01	RB-01	ACT-01	-	-	SS-01 UP TO 40" ON WET WALL, SS-01 IN SHOWER UP TO 7'-2"		
170	BATH 6	CONCRETE	CON-08	GWB-01/PT-04	GWB-01/PT-04	GWB-01/PT-04/SS-01	GWB-01/PT-04/SS-01	SS-01	SS-01	SS-01	SS-01	GWB-01	PT-04	-	SS-01 UP TO 40" ON WET WALL, SS-01 IN SHOWER UP TO 7'-2"		
171	DRESSING 6	CONCRETE	CON-07	GWB-01/PT-01	GWB-01/PT-01	GWB-01/PT-01	GWB-01/PT-01	RB-01	RB-01	RB-01	RB-01	ACT-01	-	-	ALUMINUM CHAIR RAIL ON WALLS, REF. 9/A-701		
172	CORRIDOR	CONCRETE	CON-07	GWB-01/PT-01	GWB-01/PT-01	GWB-01/PT-01	GWB-01/PT-01	RB-01	RB-01	RB-01	RB-01	ACT-01	-	-	TITLE UP TO 40"		
173	VIP WOMEN'S LAV	CONCRETE	CON-08	GWB-01/PT-04/CT-03	GWB-01/PT-04/CT-03	GWB-01/PT-04/CT-03	GWB-01/PT-04/CT-03	-	-	-	-	GWB-01	PT-04	-	TITLE UP TO 40"		
174	VIP MEN'S LAV	CONCRETE	CON-08	GWB-01/PT-04/CT-03	GWB-01/PT-04/CT-03	GWB-01/PT-04/CT-03	GWB-01/PT-04/CT-03	-	-	-	-	GWB-01	PT-04	-	TITLE UP TO 40"		
175	VIP VESTIBULE	CONCRETE	CON-07	RFQ-01	SF-01/GWB-01/PT-01	SF-01/GWB-01/PT-01	RFQ-01/GWB-01/PT-01	-	-	-	-	GWB-01	PT-02	-			
177	VIP TERRACE	CONCRETE	RP-01/GL-04	-	-	-	SF-01	-	-	-	-	-	-	-			

ROOM FINISH SCHEDULE PARK SUPPORT																	
NUMBER	NAME	FLOOR		WALL				BASE FINISH				CEILING			COMMENTS		
		SUBFLOOR	FINISH	N	S	E	W	N	S	E	W	MATERIAL	FINISH	RATING			
100	CATERING	CONCRETE	CON-07	GWB-01/PT-01	GWB-01/PT-01	GWB-01/PT-01	GWB-01/PT-01	RB-01	RB-01	RB-01	RB-01	ACT-02	-	-			
101	PARK OFFICE	CONCRETE	CON-07	GWB-01/PT-01	GWB-01/PT-01	GWB-01/PT-01	GWB-01/PT-01	RB-01	RB-01	RB-01	RB-01	GWB-01	PT-02	-			
102	MEN'S LAV	CONCRETE	EF-01	GWB-02/CT-01	GWB-02/CT-06	GWB-02/CT-06	GWB-02/CT-06	EF-01	EF-01	EF-01	EF-01	MTL DECK	PT-08	-	TITLE UP TO 7'-1", PT-07 ABOVE 7'-2"		
103	MECHANICAL	CONCRETE	CON-07	GWB-01/PT-01	GWB-01/PT-01	GWB-01/PT-01	GWB-01/PT-01	RB-01	RB-01	RB-01	RB-01	MTL DECK	PT-02	-			
104	WOMEN'S LAV	CONCRETE	EF-01	GWB-02/CT-06	GWB-02/CT-02	GWB-02/CT-06	GWB-02/CT-06	EF-01	EF-01	EF-01	EF-01	MTL DECK	PT-08	-	TITLE UP TO 7'-1", PT-07 ABOVE 7'-2"		
105	BOX OFFICE	CONCRETE	CON-07	GWB-01/PT-01	GWB-01/PT-01	GWB-01/PT-01	GWB-01/PT-01	RB-01	RB-01	RB-01	RB-01	ACT-01	-	-			
106	PRIVATE OFFICE	CONCRETE	CON-07	GWB-01/PT-01	GWB-01/PT-01	GWB-01/PT-01	GWB-01/PT-01	RB-01	RB-01	RB-01	RB-01	ACT-01	-	-			
107	ENTRY	CONCRETE	CON-07	GWB-01/PT-01	GWB-01/PT-01	GWB-01/PT-01	GWB-01/PT-01	RB-01	RB-01	RB-01	RB-01	ACT-01	-	-			

STAGE BUILDING & PARK SUPPORT BATHROOM ACCESSORIES SCHEDULE									
DESIGNATION	ITEM	MANUFACTURER/PRODUCT	MODEL #	FINISH & COLOR	REMARKS/LOCATION	SPECIFICATION SECTION			
A-01	TOILET TISSUE DISPENSER	BOBRICK	B-2888	#4 STAINLESS STEEL	1 PER TOILET	10 2800 TOILET ACCESSORIES			
A-02	SOAP DISPENSER	BOBRICK	B-4112	#4 STAINLESS STEEL	1 PER PAIR OF LAVS	10 2800 TOILET ACCESSORIES			
A-03	HAND DRYER	DYSON	AIRBLADE DB	WHITE	PER DRAWINGS	10 2800 TOILET ACCESSORIES			
A-04	MIRROR	BOBRICK	B-1556 (23-1/2" X 35-1/2")	#4 STAINLESS STEEL	1 PER LAV	10 2800 TOILET ACCESSORIES			
A-05	GRAB BARS	BOBRICK	B-5806 X 18" ,5806 X 36" ,B-5806 X 42"	#4 STAINLESS STEEL	1 SET PER ACCESSIBLE TOILET COMPARTMENT PER PLANS	10 2800 TOILET ACCESSORIES			
A-06	BABY CHANGING STATION	KOALA KARE	KB110-SSWM	#4 STAINLESS STEEL	1 PER BTHROOM	10 2800 TOILET ACCESSORIES			
A-07	TOILET PARTITION	SCRANTON PRODUCTS	ECLIPSE PARTITIONS, 72" FLOOR MOUNTED, OVERHEAD BRACED	HDPE, MULTIPLE COLORS	PER PLANS	102 113 TOILET COMPARTMENTS			
A-08	SHOWER CURTAIN ROD	BOBRICK	HEAT-DUTY SHOWER CURTAIN ROD W/ CONCEALED MOUNTING, 8207	STAINLESS STEEL W/ SATIN FINISH	1 PER SHOWER	10 2800 TOILET ACCESSORIES			
A-09	TOWEL BAR	BOBRICK	TOWEL BAR B-545	STAINLESS STEEL W/ SATIN FINISH	1 PER RMS 156, 157, 158, 159	10 2800 TOILET ACCESSORIES			
A-10	PAPER TOWEL DISPENSER	BOBRICK	PAPER TOWEL DISPENSER B-4262	STAINLESS STEEL W/ SATIN FINISH		10 2800 TOILET ACCESSORIES			